# TOM TOM

1927

EX LIBRIS

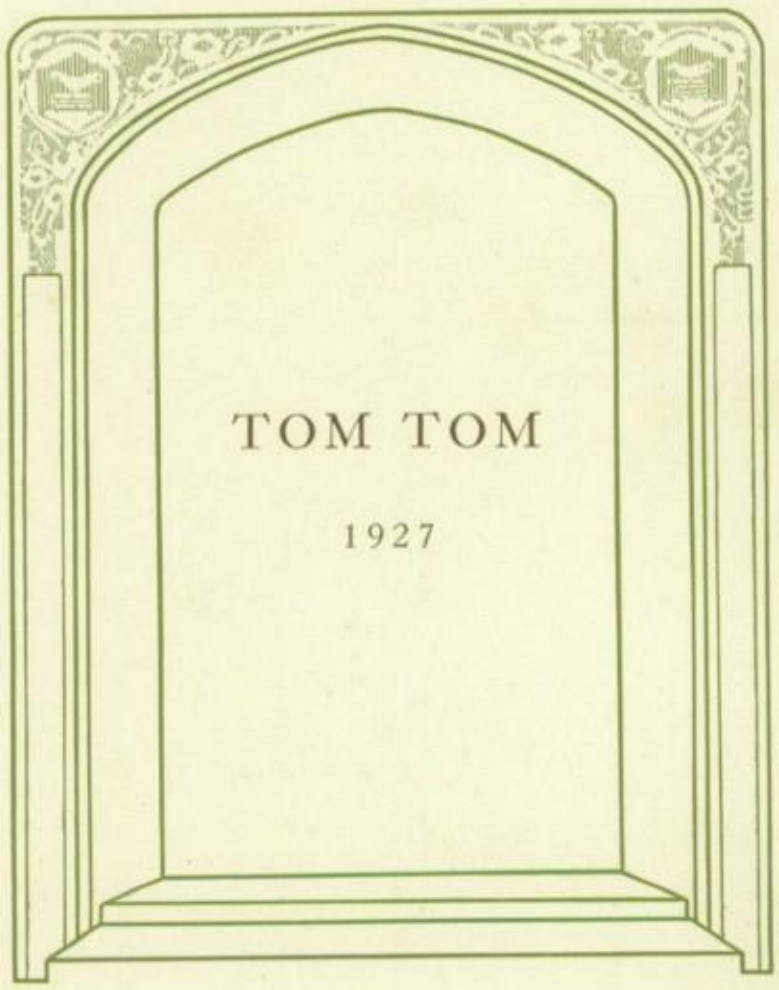
TOM TOM
1927

COPYRIGHT
1927

LOIS JOHNSON
EDITOR

DOLORES WAUGH
BUSINESS MANAGER

# TOM TOM

1927

VOLUME
NINETEEN

THE SENIOR CLASS
CENTRAL HIGH SCHOOL
TULSA, OKLAHOMA

# DEDICATION

We, the class of 1927, wish to show our appreciation of one who has toiled unceasingly in our behalf; one who has given unsparingly of herself that we might grow still closer to those ideals toward which we strive; and one with whom it has been a pleasure and an inspiration to co-operate —to Miss Lulu B. Beckington, our class director, we dedicate the 1927 Tom Tom.

Lulu B. Beckington

# FOREWORD

*To those who enter through these wide-swung doors*
*The path is ever new, and e'en though scores*
*Have entered, trod the wondrous way, and gone,*
*To each class comes the thrill of life at dawn.*

*Our youths and maidens tarry here awhile,*
*With work and play the happy hours beguile;*
*Then youths and maidens leave these portals wide*
*And take their places on the great outside.*

*Children they enter, careless and carefree,*
*But eager they to learn, great things to see.*
*Far views reward them as their vision clears,*
*A vista ever widening with the years.*

*Broad doors—their beauty is a symbol of the life*
*That, broad and beautiful through toil and strife,*
*Is his who gets the vision passing through*
*And eagerly goes forth his task to do.*

—*Selected.*

# ORDER OF BOOKS


HALLS OF LEARNING

*The Doors*
*Monitors of Wisdom*
*Administration*
*Spirit of Youth*
*Classes*

SPIRIT OF RESEARCH
SPIRIT OF HEALTH
SPIRIT OF HOME
SPIRIT OF WORK
SPIRIT OF LEISURE
SPIRIT OF CHARACTER
SPIRIT OF CITIZENSHIP

# EDITORIAL STAFF

Romayne Black
Dorothy Bradshaw
Estella Campbell
Jack Conley
Martha Cory
Frank Cox
Lura Cox
Velma Davie
Hilda Downing
Lynnette Gooden
Edna Griggs
Milton Hardy
Lois Johnson
Jennie Kessler
Betty Kirk
Margaret Lewis
Ruth McCutchan
Leona Myers
Earl Neely
Donald Parks
Edith Pringle
Barry Smith
Olive Stemmons
Frances Thompson
Dorothy Viner
Mildred Walker
Dolores Waugh
Kenneth Wigal
Charlotte Woodall
Dorothy Woodall
Amelia Zulian

# ART STAFF

Gwendolyn Bowden
Frank Campbell
Eloise Chandler
Clayton Farnum
Fannie Goodman
Milton Hardy
Alice Kuckert
Ruth Lamm
Ferrell Leffingwell
Salisbury MacCurdy
Ruth Pettie
Ray Secor
Ruth Shook
Herbert Trobaugh
Lucille Young

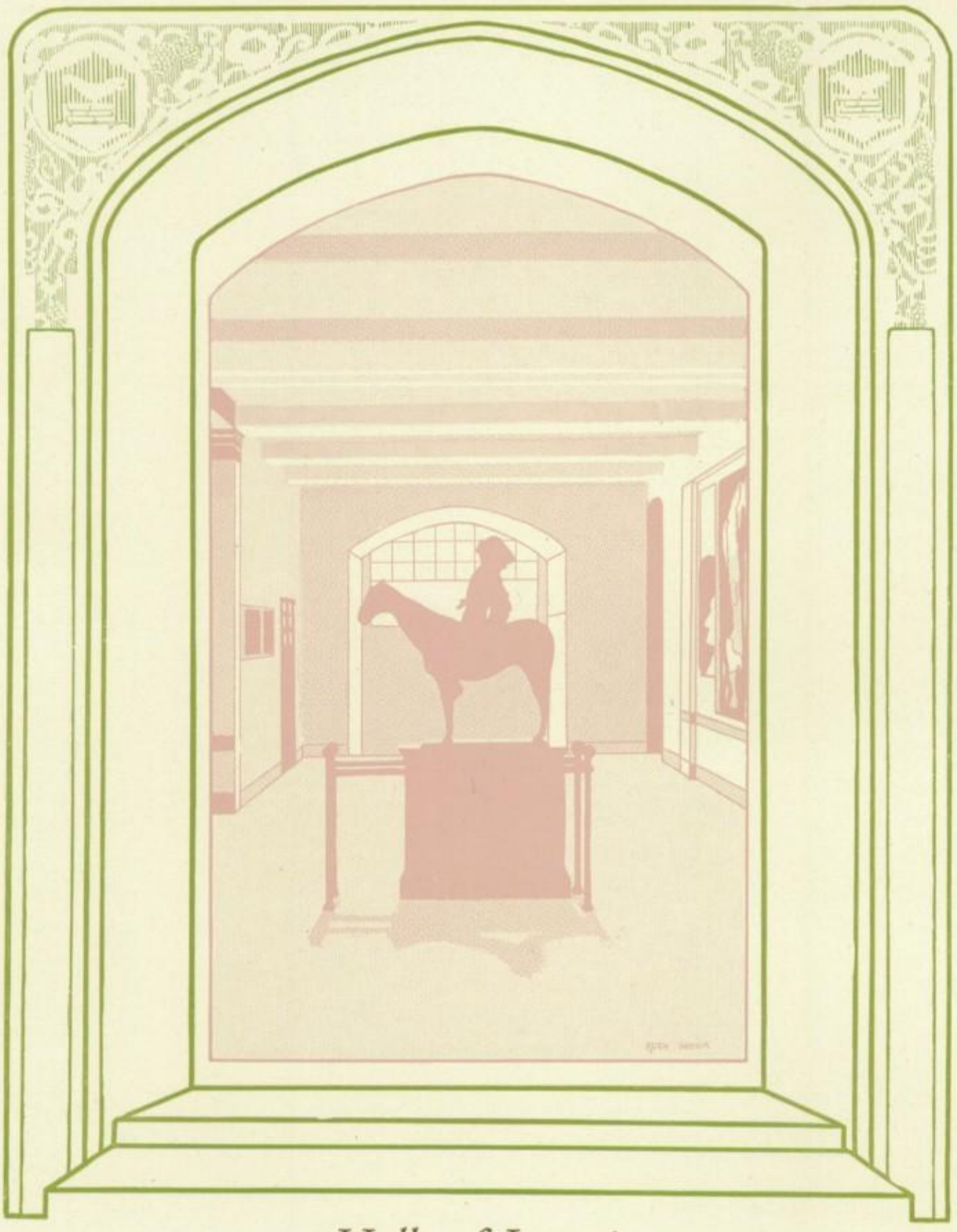

*Halls of Learning*

MILLER PHOTO

North Doors

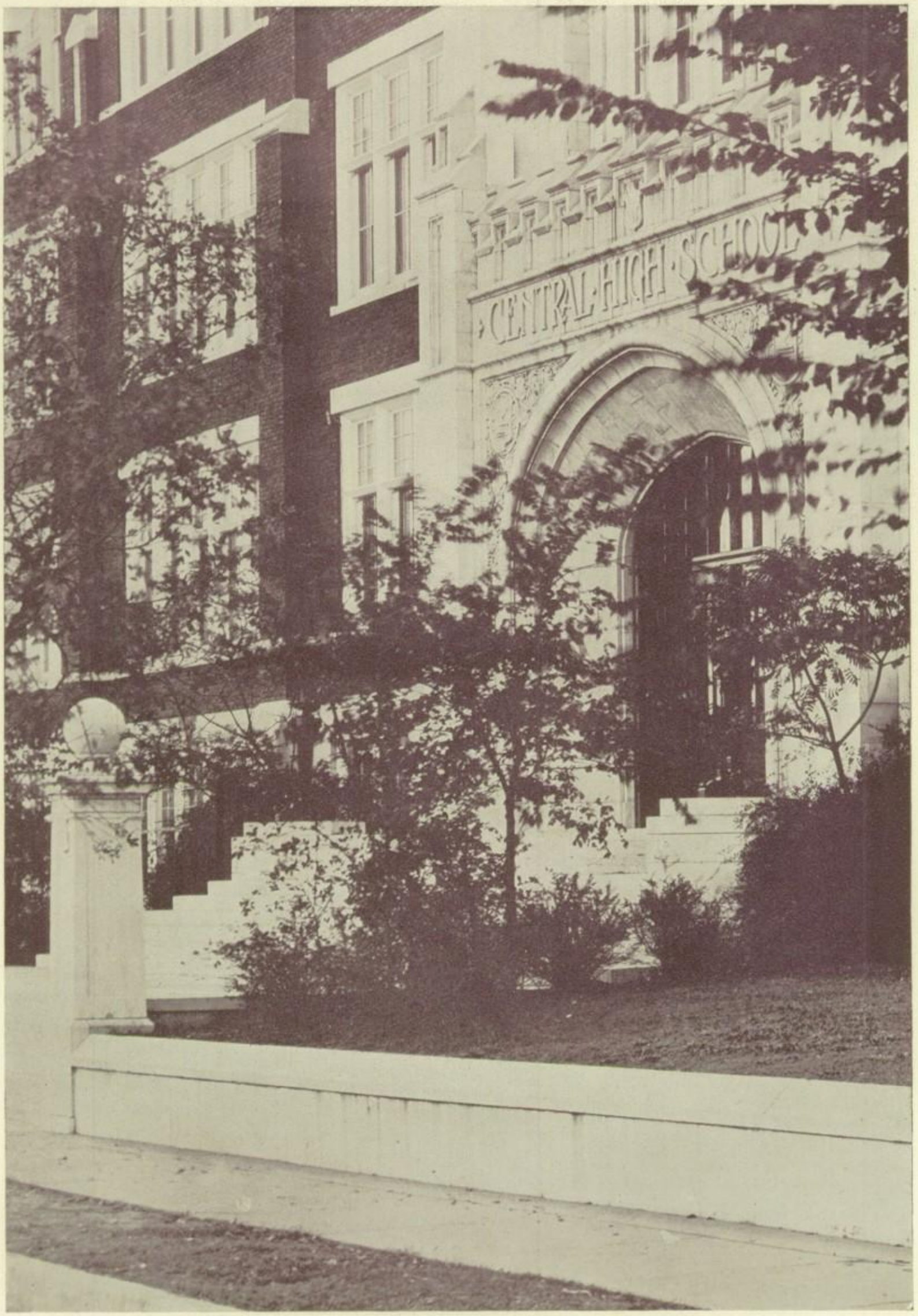


North Doors

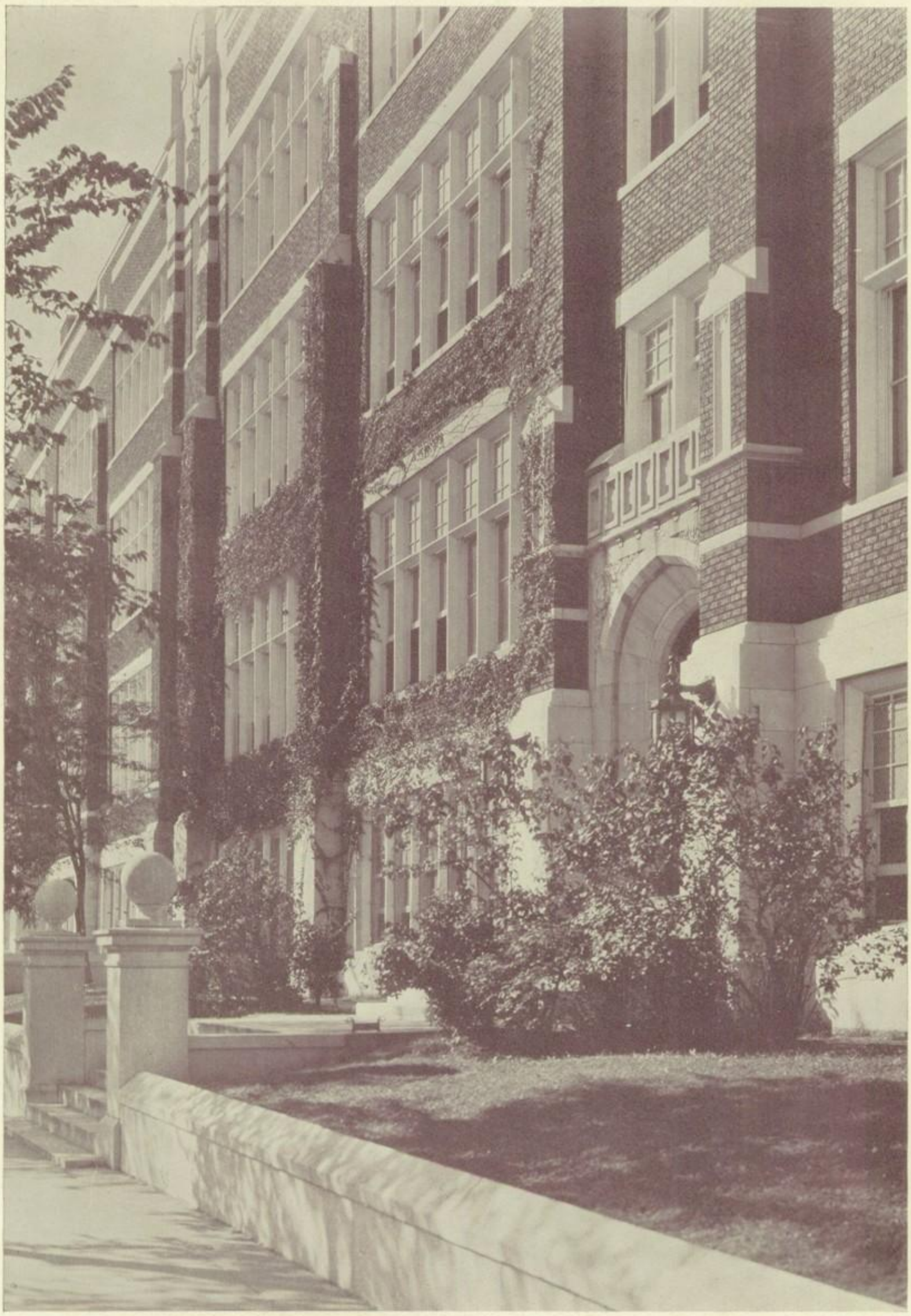

Northeast Doors

Southeast Doors

South Doors

Northwest Doors

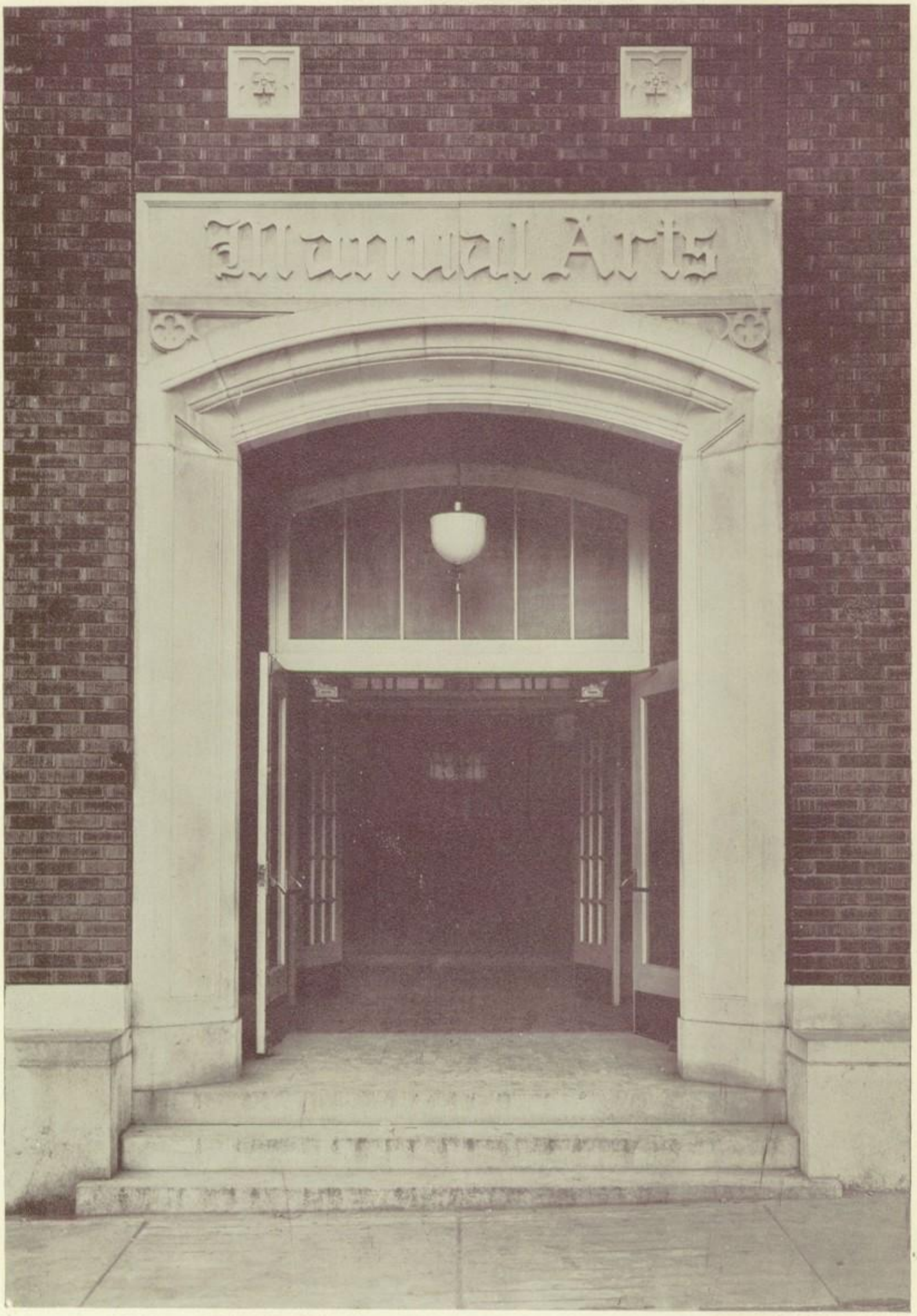


Manual Arts Doors

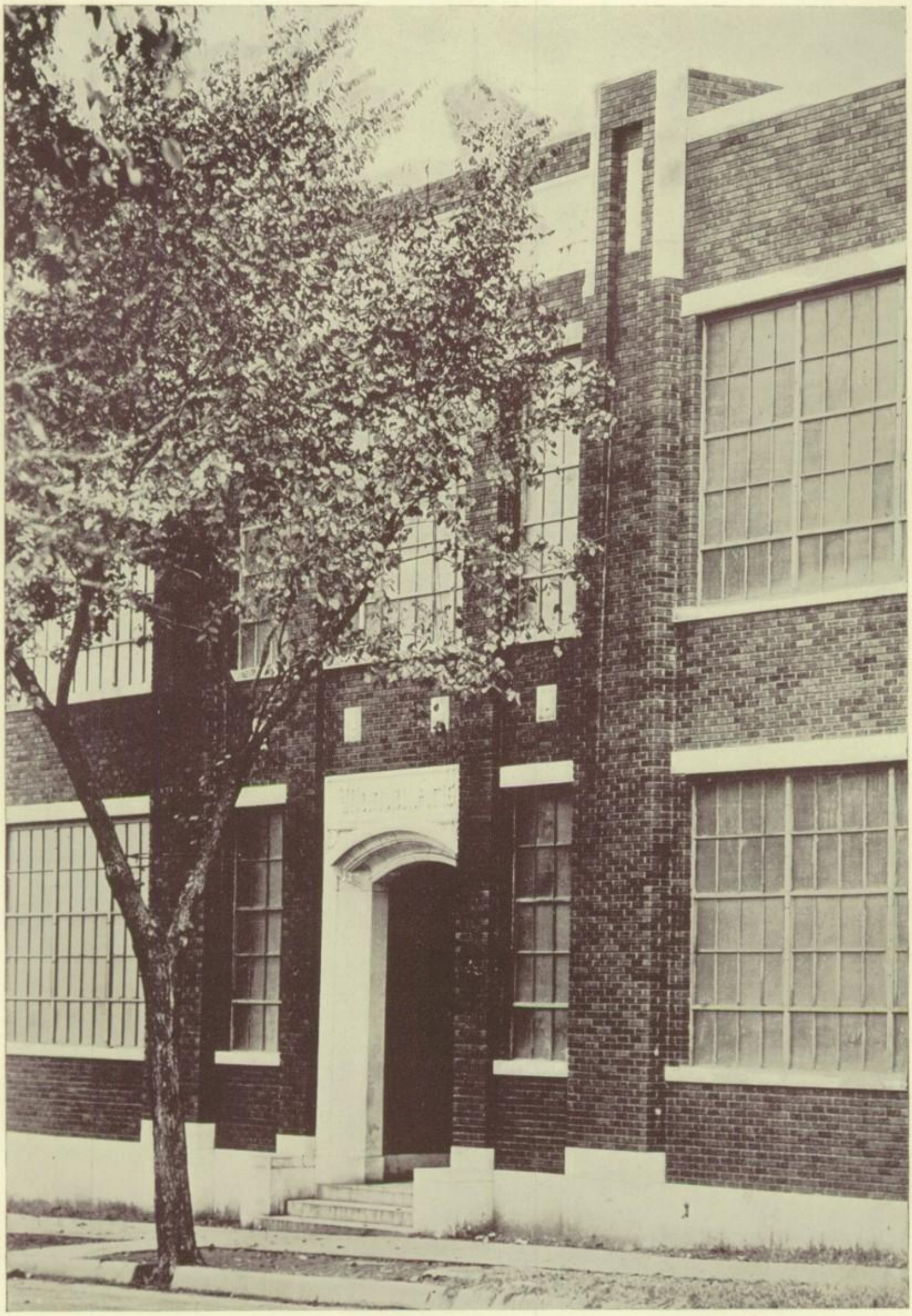

Manual Arts Doors

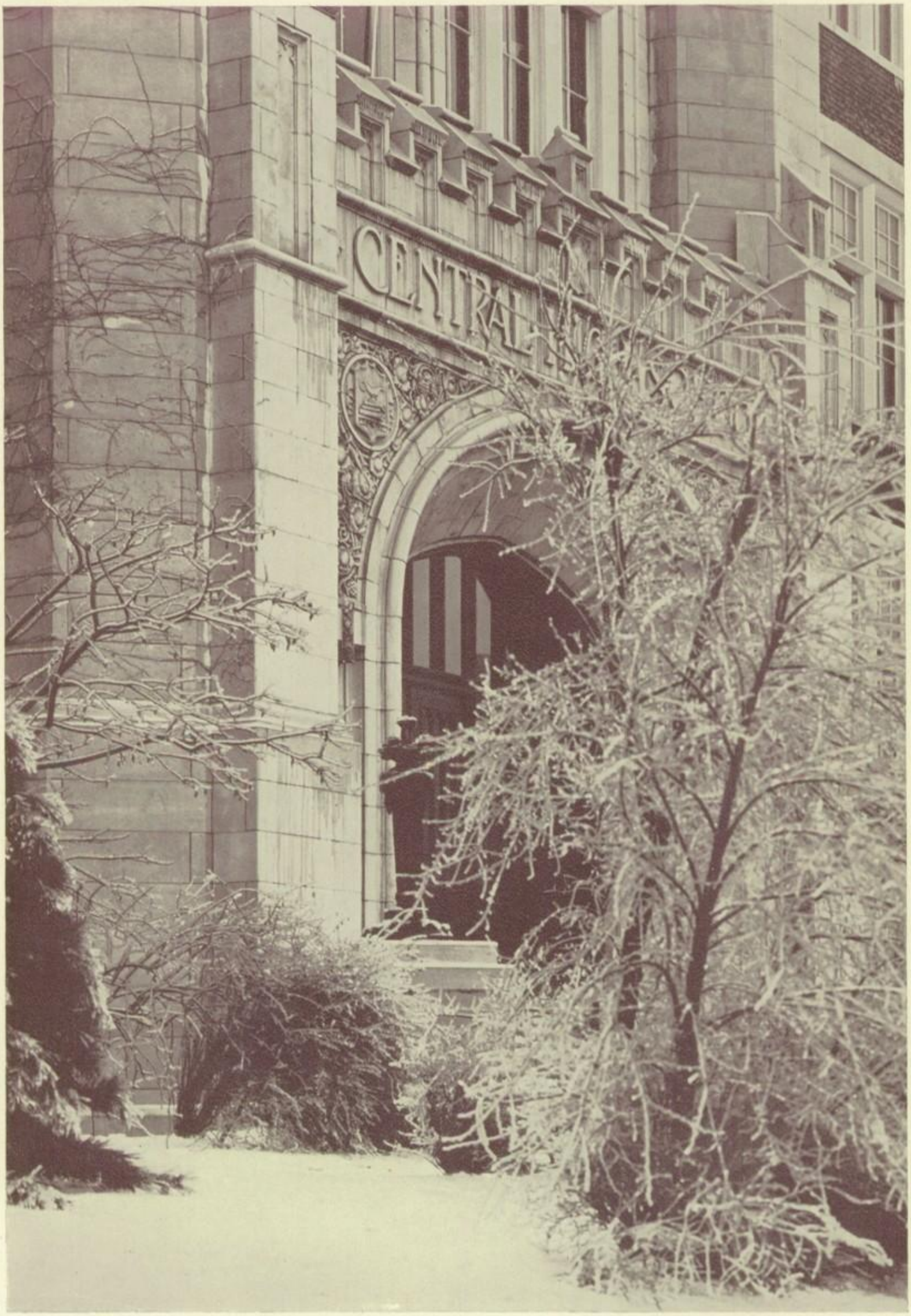


North Doors

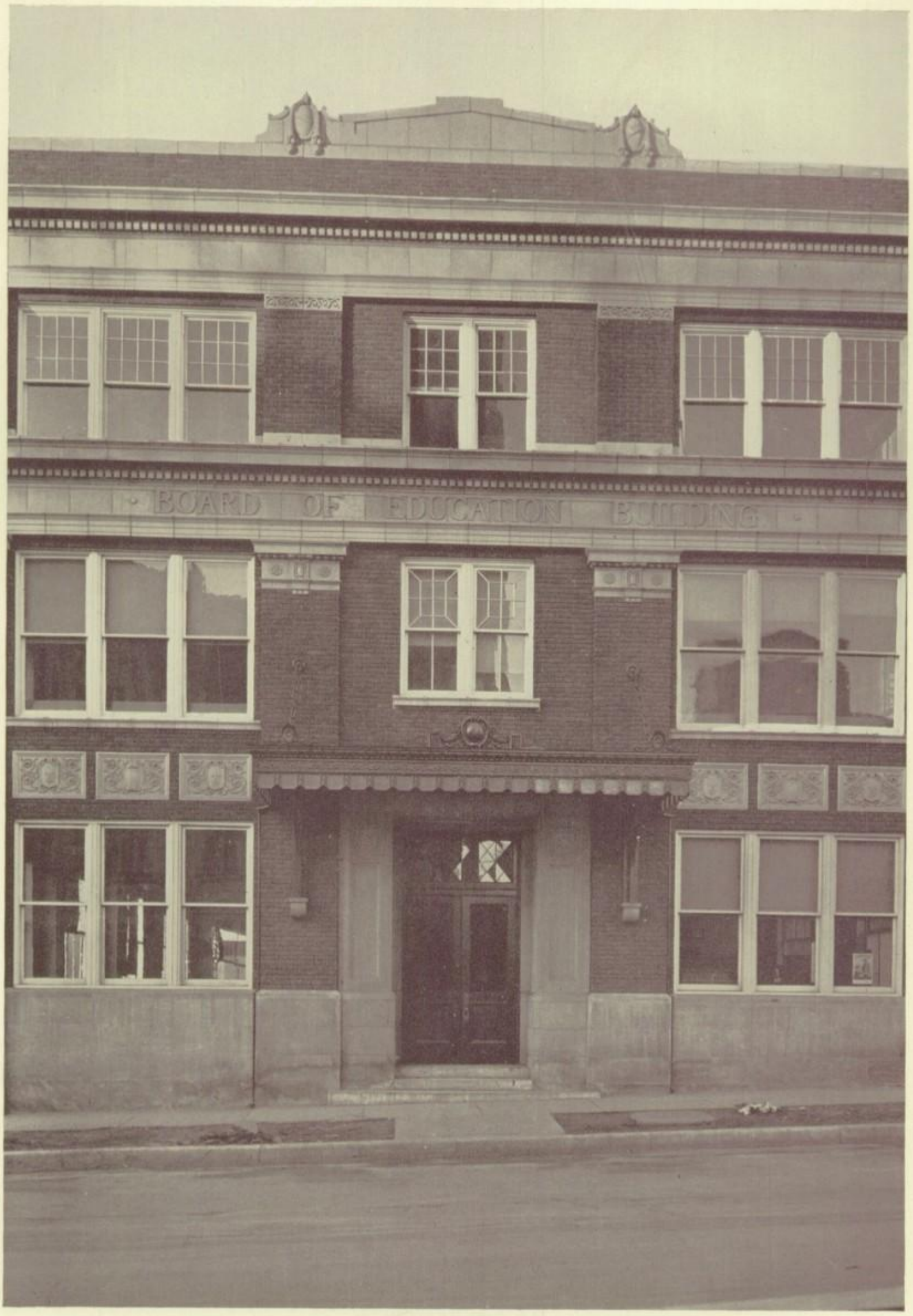


ADMINISTRATION

# Board of Education

RAYMOND COURTNEY
*President*

W. H. HENDEE
*Secretary*

B. H. JOHNSTON
*Vice-president*

WM. B. WESTON
*Member*

DR. H. C. CHILDS
*Member*

CAL ARNOLD
*Member*

WM. F. GRAHAM
*Business Manager*

M. L. COOLEY
*Member*

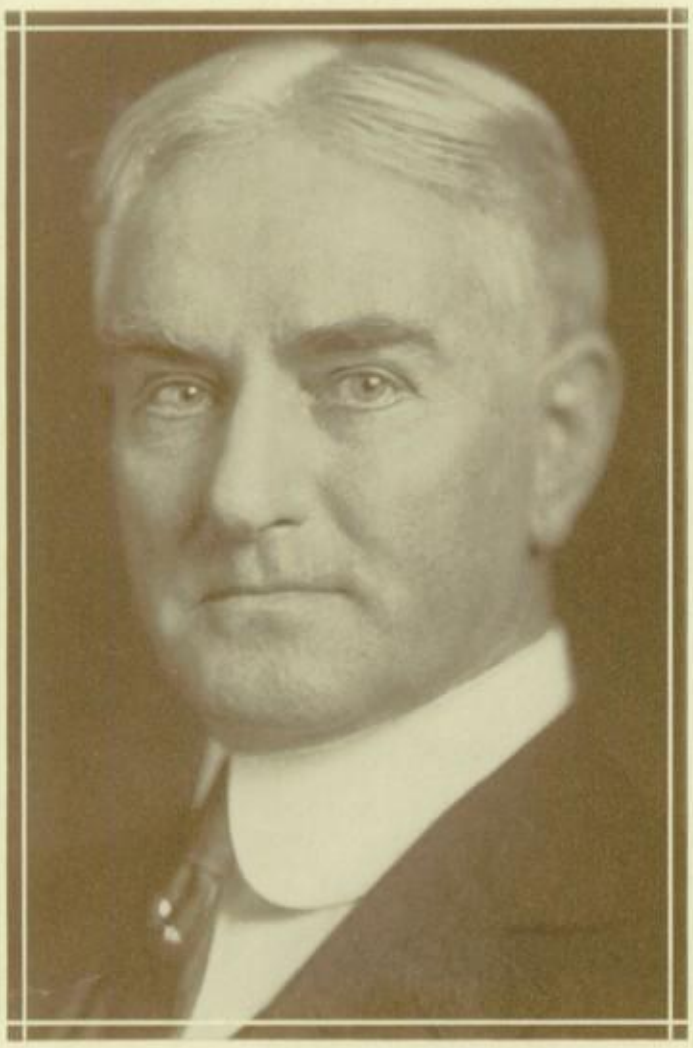

PHILANDER P. CLAXTON, A. B., A. M., LITT. D., LL. D.
*Superintendent of City Schools*

*TO THE CLASS of 1927 I bring greetings and the heartiest good wishes, both for myself and for the people of Tulsa, who through their good-will, civic wisdom, and co-operation, have given you rich opportunities of education from kindergarten through high school. Few boys and girls anywhere have better, and right well have you used them.*

*Of all the youth of Tulsa who began their school work here or elsewhere a dozen years ago you have persisted to the end; you have used most fully the opportunities provided to prepare yourselves for life and for service.*

*The public school is the highest expression of democracy and of its fundamental principle of interwoven, reciprocal service,—all for each and each for all. Here all have combined to give each of you opportunity for the beginning of the fullest and best individual development, to the end that each may in turn contribute freely and unselfishly his full part to the common wealth and the common welfare.*

*For twelve years the schools have wrought with you to establish your health and physical vitality; to broaden your knowledge and increase your love for truth and your ability to find it; to give you the beginnings of skill in some line of service and profit; to fix in you the habit of forming right judgments, patiently and fearlessly; to give you the power to appraise and appreciate more fully the beauties of nature and art, righteousness in human conduct, the deeper harmonies of the soul, the best things of the spirit; to help you form noble and adequate purposes and establish worthy aims; to nourish and strengthen in you the altruistic good-will which will turn all else to your own good and to service of man and God. They have tried to give you the power of self-initiative, self-guidance and self-restraint, which make for self-control and for democratic freedom.*

*Your four years of high school correspond with my four years of service as superintendent of schools in Tulsa. We were freshmen together. I have watched your progress with loving interest. I have faith in you. I believe you will find your way to higher and fuller preparation, to noble living and fine service. I believe you will pay the price of the great reward of life well lived and work well done. Your opportunities are unlimited.*

*May all that is good and best be yours,*

*P. P. CLAXTON, Superintendent.*
*February 9, 1927.*

## *To the 1927 graduates and students,*

GREETINGS:

*OUR 1927 TOM TOM records the current activities, organization, and administration of Tulsa High School.*

*It depicts the efforts of Tulsa High School to give to all of you experiences in conformity with the cardinal objectives of a modern American high school.*

*Enlarged, specific, and elective graduation requirements, enriched sequential courses of study in class room and home room, broadened opportunities for student participation in school control situations, curricularized extra curricular activities, added instructional equipment in class rooms, shops, laboratories, and library, together with a strong, sympathetic, co-operative group of teachers, have given all of you rare privileges to equip yourselves for effective service in the special responsible opportunities and situations which lie out just ahead of you upon new levels of life.*

*For all of you who have entered and will pass out through our wide-flung doors, I have the heartiest of good wishes.*

*I hope that all of you through your participation in the varied life of Tulsa High School have acquired knowledge, controls, skills, enthusiasms, habits, inspirations, appreciations, and ideals, which will contribute to your truest success and richest happiness as a helpful member of your home, and as an upstanding citizen of your community, state, nation, and world.*

MERLE C. PRUNTY, A. B.
*Principal of Tulsa High School*

*Most sincerely and cordially yours,*

Merle Prunty

WILLIAM T. BAWDEN, A. B., B. S., PH. D.
*Associate Superintendent of City Schools*

WARD H. GREEN, A. B.
*Vice Principal of Tulsa High School*
*Director of Extra Curricular Activities*

FLOY V. ELLIOTT, A. B.
*Dean of Girls, Tulsa High School*

LAWRENCE W. LAVENGOOD, A. B.
*Dean of Boys, Tulsa High School*

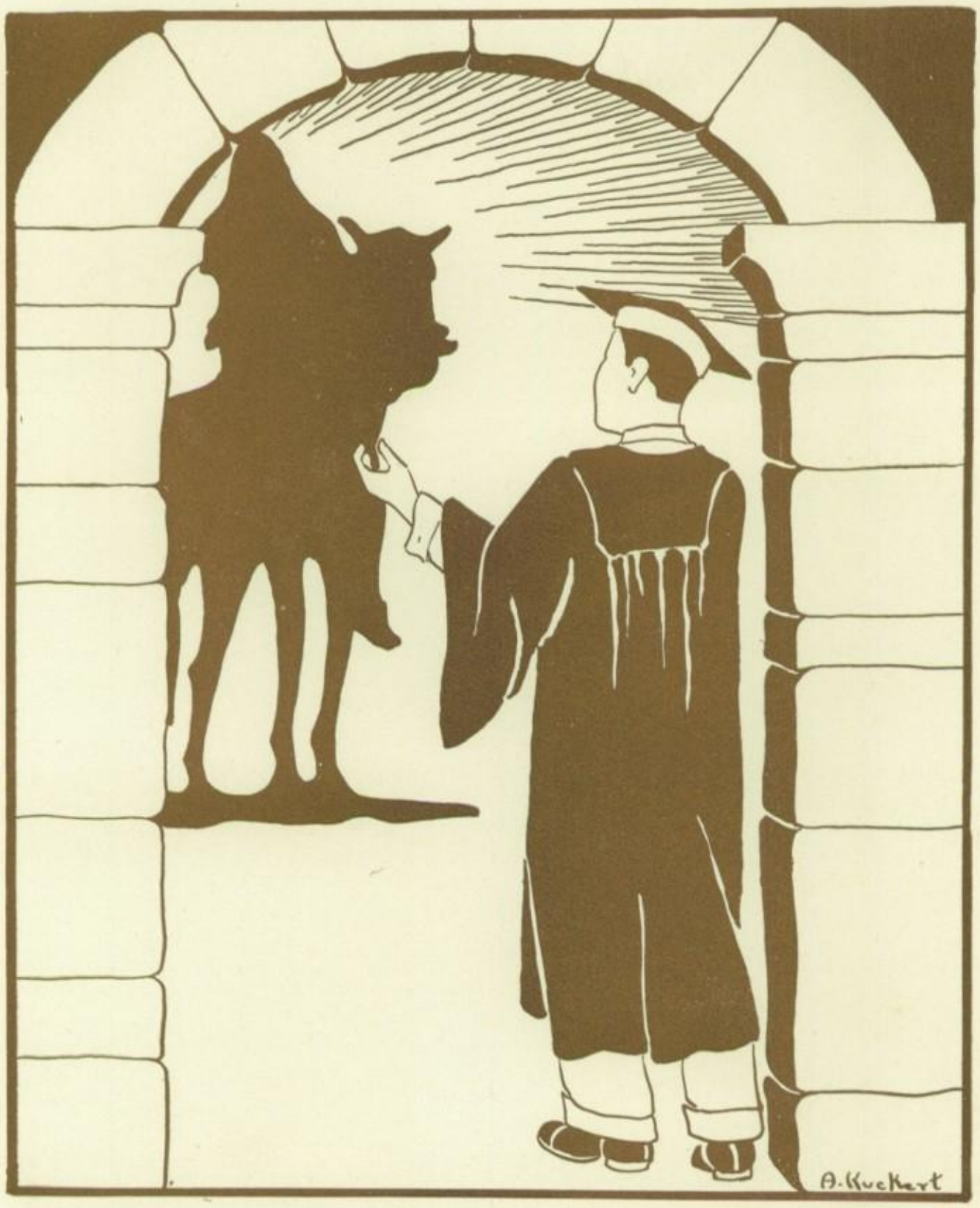


# Seniors

BOOTH KELLOUGH VELMA DAVIE CHRISTINE WALLACE OLIVE GERMAN LULU B. BECKINGTON

## SENIOR CLASS OFFICERS

| | |
|---|---|
| Booth Kellough | *President* |
| Velma Davie | *Vice President* |
| Christine Wallace | *Secretary* |
| Olive German | *Treasurer* |
| Richard Eakin | *Senator* |
| Robert Hudson | *Senator* |
| Miss Lulu B. Beckington | *Director* |
| Miss Lela S. Copeland | *Assistant Director* |

CLASS COLORS

*French Blue and Burnt Orange*

CLASS YELL

Yea '27 Yea!
Yea '27 Yea!
1-9-2-7
'27-'27
1927 Yea!

SENIOR MOTTO

*Truth our sword; love our shield*

SENIOR FLOWERS

*Blue Bachelor Buttons*
*Black-eyed Susans*

ISABEL BAIRD

*School Life, Life Saving*

Isabel is petite, peppy, and pretty. She loves to swim. (It is said that is how she keeps her "girlish figure.") It also seems that B1 has a particular attraction for her. Wonder what it is?

BRUCE HARRIS

*Hi-Y*

One might think Bruce was bashful, but he is just dignified and calm around the ladies. Bruce is always willing to lend someone something. Everyone is proud to claim him as a friend.

ALICE KUCKERT

*T Club, 1924 Tom Tom, Cartoon Club*

Alice is the efficient president who has led the T Walkers successfully through this year. If she "T Walks" as successfully through life as she has high school, she will never lack friends. Alice would rather paint than eat.

JEWEL RENFRO

*T Walkers, Senate, T Club, G. A. A.*

Jewel is an active, athletic type of girl. Her hobbies are swimming, hiking and dancing. She is a loyal member of the senior class, and has never failed to do her part when called upon.

RAYMOND LOUGH

*Tennis*

Raymond's ambition is to meet Helen Wills in a tennis match. Besides being well known for his tennis aspirations, he is noted for his cheery disposition, his ready wit and his willingness to enter into work or play with equal enthusiasm.

JIM PERRY

*Senate, T Club, Booster Club*

We know Jim would feel positively immodest if he were caught without the cheerful grin that he constantly wears. Good looks, freckles, height and dependability are his most noticeable characteristics. Jim is one of the most popular seniors.

ELLEN ROWE

*President Mendelssohn, Hi-G. R., G. A. A., T Club*

Ellen has distinguished herself by her beautiful voice. She is a member of the Advanced Glee Club, Mendelssohn Club, and represented us at Norman last year in Girls Quartet, placing first.

JAMES EAKIN

James' talent for sketching, playing baseball and accounting is astounding. He is always willing to help. His popularity needs no comments, as his unusual personality and attractiveness bring him many friends.

SELINA DUNKLE

*Honor Society, T Club*

Selina attacks Latin and History with equal courage, and we have always known her to come out victorious. She has always been envied by all her friends because of her naturally rosy cheeks.

MORT JOHNSON

*T-Club*

Mort is another of our radio fans. Maybe this is the reason why Mort isn't valedictorian of the class. He is an active member of the senior class and has proved his loyalty to the class several times.

LYNETTE GOODEN

*Senate, Tom Tom, Press Club, School Life Board, C. S. C., Speakers Bureau, Dramatics, Honor Society*

Lynnette's demure, quaint little ways have made many friends for her. The term "small but mighty" may well be used when speaking of her, for her accomplishments truly warrant it.

LOVIE CRABTREE

Lovie is conscientious, quiet, and capable. She is patience personified. These qualities would naturally belong to a serious-minded person, but Lovie gets just as much "kick" out of a good joke as anybody else.

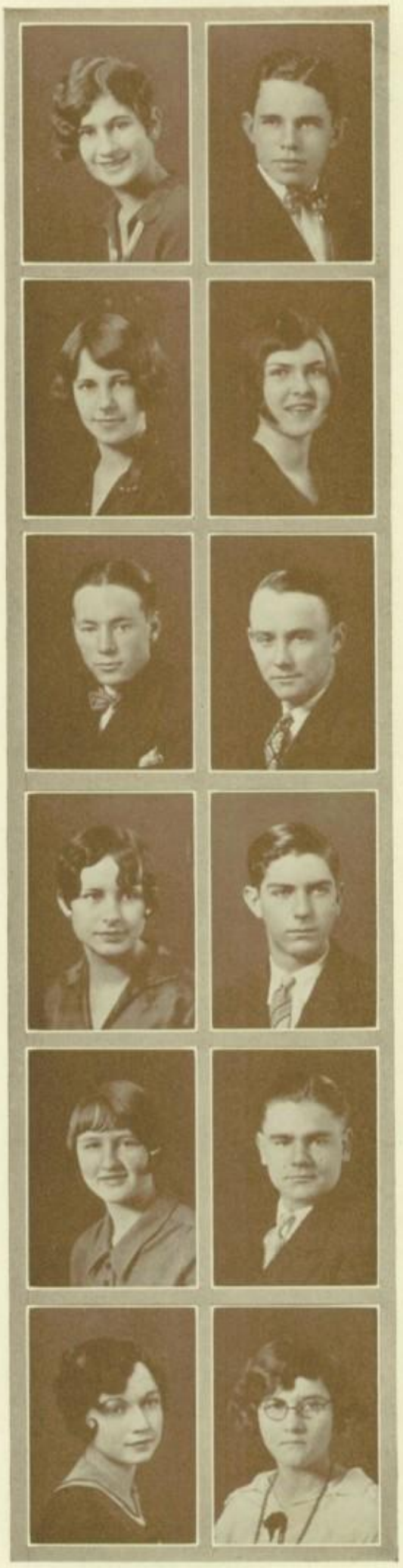

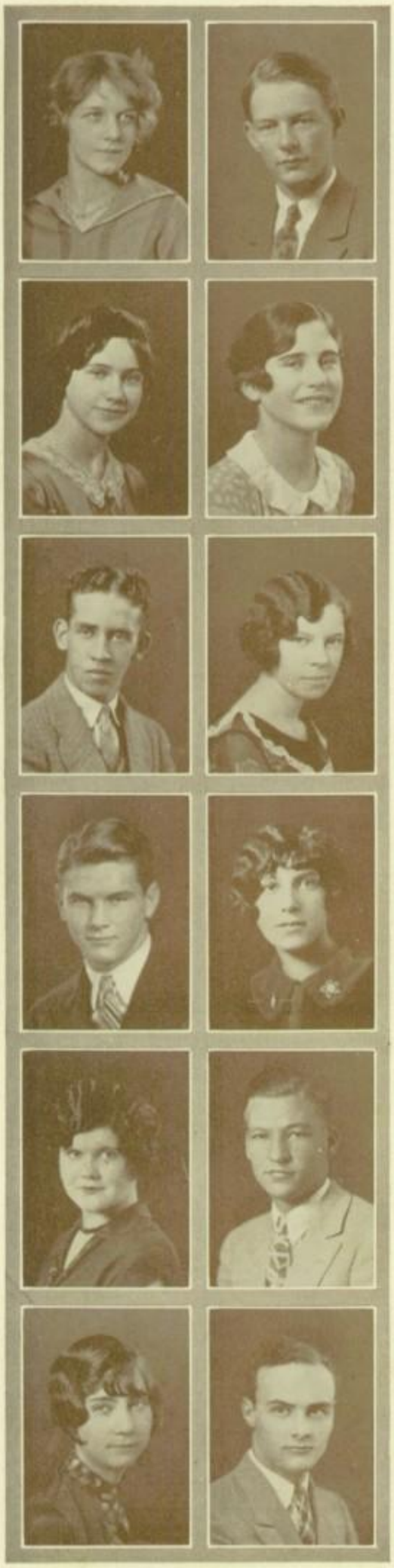

MARY LOUISE KLINGER

This golden-haired, blue-eyed miss came here in her sophomore year from Fort Smith. She is quiet and reserved, but has pep and enthusiasm. She loves swimming and school in general. Her ambition is to be a teacher.

ATWELL JACKMAN

We like Atwell, a newcomer to Tulsa, for his continuous smile and never-waning interest. He is a member of the genus "golf-bug." But at other times he is busy preparing himself to be a mechanical engineer.

WINIFRED HANDY

*Hi-G. R., Honor Society*

Winifred is an excellent student, as her report cards show. She was once president of her home room and is secretary in her senior year. We wish everyone could be so sweet and unassuming.

ELENE WANNER

It is impossible to think of Elene without thinking of Elaine, for the twins are alike as two peas in a pod. Elene has a charming personality which wins for her many friends.

BEN HOLLISTER

*Hi-Y, School Life*

This curly-haired chap surpasses Harold Lloyd for being girl shy. If air castles were built, Ben would be sky high. But this does not mean he has no real ambition, for he has. He intends to be a civil engineer.

BARBARA JANESHUTZ

*T-Club*

To be a school teacher is Barbara's ambition, and judging by her past records, we shouldn't think she'd fail. She is a leader in her classes, and has represented the school at Norman in Latin as a sophomore, and in shorthand as a junior.

DONALD FEAGIN

*Athletic Council, Hi-Y, Honor Society*

Here is a versatile chap who has proved his metal on the gridiron and in the classroom. The way he tackles his lessons would befit any such huge specimen of manliness.

MARY McGARVEY

*T Club*

Mary is a business woman of the future. Her good work in the commercial department shows her ability to carry out her ambitions. Possessing a very quiet nature, but much determination and trustworthiness, Mary has a host of friends.

MARGARET HUSTED

*C. S. C.*

Margaret is a most stately and dignified senior. She is a brunette—sparkling eyes and "the skin you love to touch." She is a very business-like person, consequently it is not at all surprising that she should want to be a public accountant.

JOE BREWER

*C. S. C., Band*

Joe's short story ability is superhuman. We wonder where he gets his ideas. He is an asset to Tulsa High, for he is always ready to do his part—especially at football games.

EDNA DAVIS

If you see a tall, dignified girl with big brown eyes, you will know it is Edna. She is the kind of girl one would like for a best friend. Edna is, however, like the rest of us, not especially enthusiastic over geometry.

MERWYN MOSES

Yes, this is one of those good looking seniors who has such curly hair. He can't help it, though—he says it grew that way. Merwyn evidently believes in—"Laugh and the world laughs with you; weep and you weep alone," for he is always good natured.

NELL SMITH

*Hi-G. R., Glee Club, Honor Society*

Nell is loved by all because she is so sweet and unaffected. She intends to be a "school marm," and if she treats her pupils as she does her classmates, we're sure that she will be loved by all.

WATSON ROOSA

*Engineering Drawing Club*

Watson is a rather heavily built blonde, whose silence is golden. His hobby, that of reading good books, differs from many of ours. Another peculiar thing about Watson is that he simply detests vaudeville.

MILDRED DUFFY

Mildred is a typical flapper. She knows her stuff and her line catches 'em. Mildred's hobby is collecting boy friends and her ambition is to be "President of the Society for Prevention of School Work."

GEORGE BROOKS

*Honor Society*

Meet our future chemical engineer, Mr. George Brooks. Since he first entered these halls of learning he has been preparing for this professsion. We feel that with this evidence of steadfastness, plus his other good qualities, he is bound to succeed.

W. H. CLEVELAND

*Booster Club, T Club, Hi-Y, Honor Society, Senate*

Ask W. H.; he knows everything, especially history. W. H. aspires to Harvard, and judging by the remarkable record he has made here, he is bound to succeed and win glory that will reflect on T. H. S.

ERNESTINE MOSS

"Ladies prefer brunettes rather than blondes" at times, and emphatically so in Ernestine's case. She is especially interested in music, both classical and jazz. After finishing high school she intends to go to college where she can specialize in music.

HELEN HARVEY

*School Life*

Helen's illuminating smile seems to be especially attractive to the members of the masculine sex. She never studies unless it is absolutely necessary, but one can usually find her in B37 among the peppy reporters for the School Life.

FENELON BOESCHE

*Speakers Bureau, Senior Hi-Y President, House of Representatives, Debate, T Club, Orchestra, Band, Senate, Honor Society*

Fenelon does everything with skill and ease, so he is not only a leader, but also popular with everyone. He isn't just fickle.

ELMER JACOB

Elmer's serious face deceives one into believing that he is really as grave as he looks. Elmer can make anyone laugh whenever he desires. His voice rings out loud and clear in assembly, causing a panic of laughter among us lesser mortals.

BERNICE HALL

*Orchestra, T Club, Senate, Hi-G. R.*

A vision of golden hair and blue eyes is Bernice. She is sweet and quiet; but "silence is golden." Bernice is right there when it comes to doing things for the school. She is proof that women don't "gab" and gossip all the time.

W. C. HANEY

Will wonders never cease? W. C. was present and on time all last year! Being on time to classes is not his only accomplishment. Whenever baseball or butterscotch pie is mentioned, W. C. is "Johnny on the spot."

MORT KEAUGHON

Many of the students will remember Mort as the boy with curly black hair, who went to sleep in the library the day Mr. and Mrs. Prunty brought visitors! And his wit; he will long be remembered for it.

ANNA HOAGLAND

*T Club, Hi-G. R.*

Many times has Anna pondered whether or not to prepare that talk for English or Home Room. But her pleasant smile and ability to sew makes up for her bashfulness. Her one ambition is to be a teacher.

HELEN HOLT

*T Club, Girl Reserves*

If you have characterized Helen as a quiet girl,—well, you just don't know her. She says she is going to be a school teacher, so watch your children. Sad to relate, Helen has no hobby, but 'tis rumored that she hates chocolate candy.

NED CREEKMORE

Ned isn't quite six feet tall, but—the girls all like him just the same. He says he doesn't like gold-diggers, but who will he like, then? We wonder what the great attraction on B corridor is for Ned? Can't you imagine? His smile and winning ways make friends galore.

WAYNE EDMINSTER

Wayne is one of the "high ups" in the senior class, being over six feet tall. He expects to be a big cattle owner in South America. At least part of his ambition is already fulfilled—he's big.

OLIVE STEMMONS

*School Life, T Club, Writers Club, House of Representatives, Tom Tom, Hi-G. R.*

Olive just can't stay away from a newspaper office. She longs to be a Spanish senorita, for she takes to Spanish like a duck takes to water.

MARGARET HOFF

*T Club, Life Saving*

Quiet, good-humored, self-possessed, intellectual. All of these characteristics apply to Margaret. She may be small but she is still mighty. The grades she receives in her different studies are always a proof of this.

RAY BRANSTETTER

*T Club, Athletic Council, School Life*

Ray is especially noted for his brilliant baseball playing, his sportsmanship, and work on the School Life. His good looks make him popular, but he is always quiet and dignified.

FLOYD WICK

*T Club, Athletic Council*

Floyd may always be distinguished on the football field as the blonde tackle. He is a first class player and knows when to "hit that line." But football is not the only thing he is good at—oh, no!

LILLIAN FISCHER

*Orchestra, Glee Club, T Club, Honor Society*

Lillian is an accomplished young lady who will especially be remembered by the seniors for her ability to play the piano. If seriousness be a sin, Lillian will never be barred from Heaven for she can even giggle over chemistry.

BOB SANSOME

*T. Club, Band, Swimming*

Bob is one of our most popular boys, having a line of feminine admirers about a mile long. He is of the happy-go-lucky type and never lets trivial matters such as his lessons worry him.

BESSIE DAVENPORT

*T Walkers, G. A. A.*

Bessie is a good worker in all her studies, and she is always ready to do anything that will better T. H. S. Bessie is unusually attracted to athletics and plays on all the class teams.

HADLEY MYERS

*Speakers Bureau, T Club, Hi-Y, Boys Glee, Debate Squad, Honor Society*

Hadley can play any role from a hero or a king to a deep-dyed villian. We like him as a villian, but who doesn't love him as a hero? In orations, too, Hadley will invariably carry off the honors.

ROBERT HUDSON

*T Club, Senate, Honor Society*

Bob has always intended to go to Annapolis and is quite the happiest boy in T. H. S., now that he has secured entrance. We're sure we will always be proud of him.

FRANKIE MAE CRAIG

*Senate, Honor Society*

Frankie is the girl who took auto mechanics. Her favorite pastime is driving cars and fixing the remains. She will be remembered by the class of '27 as the senator who so faithfully put in a voice for this class.

MILDRED WALKER

*C. S. C., T Club, Tom Tom, School Life, Hi-G. R., Honor Society*

An all-around girl describes Mildred to a "T." She likes outdoor sports, hiking, boating and moonlight nights. Her favorite diversion is music, and as a side line she translates wonderfully inspiring chapters from Virgil.

FRANCES SKINNER

*Secretary Girl Scouts*

Frances entered from South Dakota where she was prominent in dramatics. She hates to make-up for plays, but we don't blame her—she looks well without make-up. Although Frances is interested in sports, she will probably sing in grand opera.

ROBERT SHAW

*T Club, Dramatics, Debate, Glee Club, Honor Society*

Bob's sincerity and enthusiasm impress all who have the good fortune to know him. He is a loyal supporter of the ideals of Tulsa High School in every sense of the word.

IRVYN HOWSER

Irvyn is bashful and quiet, but has a sense of humor; so this makes up for his shyness. Attending the picture show as frequently as possible is his hobby. Some day he is going to own a large "Bottling Works."

VIOLA JOHNSON

*T Club, G. A. A.*

Viola usually finds time to swim and is preparing to be the next American to swim the English Channel. She says she doesn't approve of flapper clothes, but we notice she wears tomboy skirts.

AUDREY HAMILTON

*T Club, Girl Scouts, Honor Society*

Audrey's greatest ambition is to be Governor of Oklahoma. She is interested in scouting, having done much for the cause while in high school. You wouldn't think from her grades that she didn't like home work, but she insists that she doesn't.

CHESTER DOUGLAS

*Stagecraft, Advertere Club*

"Chet's" alertness and the general air of pep that belongs to that particular shade of er—er—titian hair has endeared him to his classmates. Gentlemen prefer blondes, you know, and this one likes them unbobbed.

WILLETTA JOHNSON

*Honor Society, School Life*

The little blonde wisecracker whose clever column adorns our paper. Her sharp tongue, unlike most edged tools, does not cut—it only tickles. Willetta is a newcomer, as she joined us only this year, but she certainly has proved her sterling worth.

VIRGIL DRUMMOND

*Track, Engineering-Drawing Club, Wrestling*

Virgil fills the part of a dignified senior most royally. Good nature and a general satisfaction with life are two of his chief characteristics. Virgil is as serene as a day in June and never easily disturbed.

LUCLARE CHICK

*Honor Society, Hi-G. R.*

Luclare's ready wit and constant smile are a source of enjoyment to her many friends. She is also a serious-minded student as her excellent grades show. Luclare is a delightful friend.

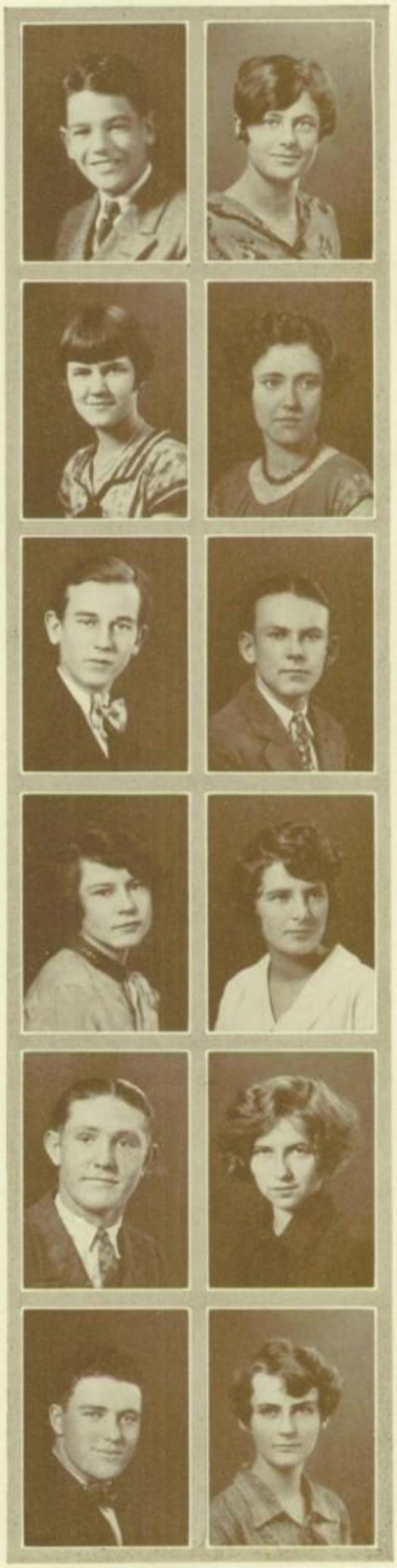

CONSTANCE VOLLMER

Connie's humor and dry wit make her welcome wherever she goes. While her studious attitude (?) delights and also deceives her teachers, she cannot fool her friends, for her twinkling brown eyes give her away.

ALICE McCONNELL

*Advance Glee, Girl Scouts*

"Peanuts" (as she is sometimes called) is one of the most friendly girls in our class. She says that her "pet aversion" is geometry, and adds that her ambition is to be a kindergarten teacher.

WILBUR BEESLEY

Wilbur is interested in all girls in general. He is quiet and apparently shy but appearances are often deceiving. Wilbur isn't very enthusiastic about working and especially in geometry. His sole ambition is to receive a diploma from Tulsa High School.

MARGARET LEWIS

*Tom Tom, T Club, G. A. A., Life Saving, T Walkers*

*House of Representatives, Senate, Honor Society*

Our all-around girl. A swimmer of exceptional ability, and an A student. Her pet ambition is to obtain a position like that of Miss Carlson and we know she can do it.

WILLIAM ZUMWALT

*Football, C. S. C., House of Representatives*

Bill likes athletics and takes part in all its forms. In spite of the fact that he is small, he has made a name for himself.

WYNONA LINDLE

Wynona has few traits that accompany auburn hair. She has a happy and joyous disposition and displays no temper. She laughs constantly and considers life as one huge joke. Wynona's lessons are mere trifles.

VADA McKEEVER

*T Walkers, G. A. A.*

Vada is one of the most lovable girls of T. H. S. Her ambition is to be an expert accountant. Her pet project at present is to organize a girls' football squad.

FLOYD VAUGHN

An unaffected chap who never "toots his own horn." For that matter, he has never had to, for his deeds have always spoken for themselves. Floyd could easily be set up as an example to the lazy dullard for he is always busy either getting his own lessons or working at something else.

DOROTHY BRUCE

Light hair and large brown eyes give Dorothy the appearance of innocence, but we have our doubts. She is fond of reading and outdoor sports. She is seemingly averse to anything that hops and her strongest weakness is tall brunettes.

LILLIAN RAMSEY

*Hi-G. R., C. S. C.*

Lillian is courtesy itself. Her pet aversion is English and some of her hobbies are reading, dancing and begging passes from freshmen. Some day we shall hear of Lillian as a kindergarten teacher. At least, this is her sincere ambition.

GEORGE PENNEY

Words flow from his mouth like water does from Spavinaw. George's only interests in T. H. S. are chemistry and lunch period. We can easily understand his liking for the latter. He adds that his chief interests out of school are hunting and fishing.

BEULAH BASHAM

*T Club*

Brown eyes, an attractive smile, and brown curls; that is Beulah. She is a good student and a hard worker, but she is always happy. Her greatest sorrow is that she must attend school.

PERCY ELLINGTON

*House of Representatives, Honor Society*

Percy has a perpetual polish that won't rub off. He is proof that it is quality and not quantity that meets perfection. He is witty, wary, and wise; that is why we needed him in Tulsa High School.

ELIZABETH BURFORD

*C. S. C., Honor Society*

Elizabeth is a very quiet and dignified girl. No one ever sees her the least bit flustered for she always has complete control over herself, no matter what the circumstances might happen to be. Besides this, Elizabeth has many other desirable characteristics.

LUCILLE YOUNG

*Life Saving, T Club, Tom Tom*

Lucille's ambition, friends say, is to be a swimming instructor in T. H. S. Speeches are not her specialty, but she can talk a-plenty if necessary. She is quite studious and interested in art, having represented Tulsa in art at Norman.

JENNIE SHIELDS

Jennie is a pleasant and attractive young lady who loves to serve on social committees. She knows how to decorate a banquet table tastefully and plan a suitable program. Since she likes this kind of work so well, she has decided to be a social secretary.

BENJAMIN BALLINGER

Benjamin believes that "all work and no play makes Ben a dull boy." Not that he doesn't work. When there is any work to be done, Ben does it. If we get from life what we put in it, Ben will get "heaps."

KENDAL BENJAMIN

*C. S. C., Life Saving, Honor Society*

Kendal doesn't talk much, but you can bet that everything she says is worth hearing. She is extremely studious. We have proof for that—she is majoring in history, and anyone who could attack that can surely be given credit for being studious.

GRADEN ANGUS

*Hi-G. R., Honor Society*

Graden is seldom seen without her cheerful smile. She finds it hard, however, to smile at a history term theme. From the way she is now progressing, it can be seen that she will soon be a successful business woman.

CHARLES BALLARD

*T Club, Athletic Council, C. S. C., School Life*

A handsome, suave, debonair sort of chap. Knows exactly the amount of condescension to use when in the presence of such persons as freshmen, sophomores, juniors and faculty members. Charles could give lessons on "How to Conduct Oneself as a Senior.."

FAY OFFICER

Fay is an exemplification of the opposite of the old saying that women are not happy unless talking. Unlike others, Fay declares that her ambition is neither to swim the English Channel nor to be a movie star.

VIRGINIA FESEMYER

A cute girl with black curly hair—natural as well as permanent. Virginia is a lively little miss who can always entertain her friends with her witticisms. She is Ilea's best pal and can be seen with her most of the time.

GLENN TAYLOR

One wouldn't imagine he had a pugnacious disposition, but when you ask him what he wishes to be he startles you by saying he wants to be a prizefighter. Attention, girls! He's a good dancer.

COLIN WILSON

*Cartoon Club*

He is unusually attracted by athletics, but his side line is printing. Colin can usually be found in the printing office or on an athletic field. He has a jolly disposition and knows the art of keeping a crowd interested.

FRANCES HARRISON

*C. S. C., Booster Club*

Frances is an adorable girl of the boyish type who can wear a tomboy skirt and yet be distinctly feminine. She has sleek black hair and dark blue eyes with marvelously long eyelashes. Frances' pet aversion is history.

BERT LANE

*Stagecraft*

A jolly six-footer, who sees the bright side of everything, even though he is a persistent Ford mechanic. Bert, without doubt, is an excellent stagecraft worker since he is an honorary member this year. He never advertises himself.

LOUISE CASTON

*Hi-G. R., T Walkers, G. A. A.*

Eating is Louise's favorite indoor sport. She is enthusiasm personified, and her presence is vitally important to every football game that Tulsa plays. Her large brown eyes are admired and coveted by her many friends.

ROBERT SLATER

Although he is a man of few words, he thinks more than many of us and is a keen observer. Robert's ambition is the same as that of many others, but he has an excellent chance to fulfill it. It is to swim the English Channel.

JESSIE STEAGALD

The only reason Jessie does not like English is because it occupies so much time, and tends to keep her away from dances. Despite her dislike for studying English, it is reported that she is a good student, and has good grades.

VIOLET MOODY

As retiring as her name indicates, and as sweet. Violet has never been known to say a wicked word about anyone. She went to Norman in art and we know her ability is going to be appreciated greatly in the future..

GRADY PATTERSON

*Speakers Bureau, T Club*

Grady has the corner on offices. No wonder, tho', he is so capable and dependable that one always thinks of him when anything is to be done.

MADORA KESSELER

*G. A. A., Girl Scouts*

Madora is distinctly different from other girls. She enjoys riding a motorcycle and likes printing. In fact, she likes it so much that she has decided to make it her life work. Madora is originality itself.

ELAINE BEDFORD

*Hi-G. R., Honor Society, Speakers Bureau, Dramatics*

Elaine is adept at doing everything. Her readings amuse us but entertainment isn't her only line. Her grades look like a typing lesson on "A." She is an artist with both pen and brush.

DOROTHY BRADSHAW

*Press Club, Tom Tom, Sophomore Treasurer, Dramatics*

Dorothy is a tiny blonde with a "come-hither" look, and maybe you think they don't. She's bright in school, too, and that's unusual for a blonde; you know they say all blondes are light-headed.

JOHN KRAMER

*C. S. C.*

Our lawyer-to-be. And we believe that he will make a good one. He is an earnest worker and a good student, as is proved by the grades that he received and the good work he performed for the C. S. C.

PAUL REED

*Football*

Paul has executive ability besides a "hot" voice. Of course, we don't want to blame all his energy on a flaming topnotch, but anyway, he certainly is some athlete. You can tell that by the stretch of shoulders.

JAQUETA KREPS

*T Club*

"Jacky" is a lithe, fantastical illusion. She'd rather we wouldn't mention it, but she is really a good student, besides knowing all the news. We predict that Jacky will get much from life for she certainly seems to enjoy it.

VIRGINIA MATHEY

*C. S. C., Glee Club*

Virginia is a loyal and attractive member of the class. She has always been ready to help her school and class in any way possible, especially in C. S. C. We usually see her with Meredith Howard.

CARL VON DER LANCKEN

Carl has only been with us a year, but everyone knows him. Carl longs to be a foreign worker and as his knowledge of the foreign countries is so large we are sure he is fitted for the job.

LOUISE CARL

Here Louise, there Louise, and don't you just wish you could keep track of her. But it couldn't be done. She has the cutest, most impertinent face that ever bewitched the "drag," and there is not a bit of her put on, either.

PAUL HUGHES

At first glance one would take Paul to be very serious-minded, but on closer inspection, one would discover a sense of humor. He aspires to be a business man, an ambition which he is certain to attain.

PRISCILLA HAINES

*C. S. C.*

None of the girls begrudge "Pat" her popularity because she can be so perfectly charming as she calmly walks off with the best-looking boys. May we use Caesar to describe her? She too, came, saw, and conquered.

EARNEST MILLER

Far-famed among the ladies for his handsome visage! The drag would be one grand failure if it weren't for Ernie. But he is not popular for that alone; he is the kind of person with whom anyone can have a good time.

THELMA KEY

Thelma has an unusual hobby of collecting antiques and as a side line, she is always late to home room. She is small and attractive; cheerful and never serious. Thelma's ambition is to be a designer and we know she'll make a good one.

FRITZIE SHUGART

*Booster Club*

Pep personified. She has the pep and "go" of two people her size. Somehow she manages to keep near the top of the class without carrying a stack of books home. Wonder how? So do we.

OPAL ECK

Opal is one of our peppiest students and is a source of great fun to all her friends. She dearly loves to dance, is congenial, and quite a talker.

RICHARD HILL

*C. S. C., Hi-Y, Dramatics*

Richard is always cheerful, but still seems quiet and thoughtful. He has the air of a busy banker, but he can stop and enjoy a joke. His work is successful, and he has a way of doing things that makes people like him.

JOY HOWELL

*Honor Society*

What a joy it is to know her and how well her name fits! Even her hair seems to be joyous as it curls all over her head. She intends to enter the business world and we all wish her success.

ROBERT HADLEY

Robert is endowed with patience, perseverance, and courage, for did he not brave the intricacies of that most difficult subject—trigonometry? Besides being mathematically inclined, Robert is also decidedly partial to reading books of any and all sizes and descriptions.

WALTER DOERING

*Debate, Speakers Bureau, Hi-Y*

A brilliant and convincing speaker is Walter. He can argue anybody into anything. His opponents in debate will testify to that. The reputation he has earned as a hard and willing worker has made us all his friends.

MEREDITH HOWARD

*T Club, Mendelssohn, Glee Club, Dramatics*

One thinks of candy and all sorts of sweet things when this bonnie lassie glides into view. She is one of the beauties of the school—no! the city. So we are proud of it when she smiles on us.

MILDRED GEPFORD

Mildred is very conspicuous in a crowd. Her pretty, curly hair and ready smile are some reasons for this. She aspires to be a competent stenographer and intends to take a business college course to further this ambition.

LURA COX

*Tom Tom, T Club, G. A. A., Dramatics*

Lura is a winsome little blonde—diminutive but powerful, for the power of her smile is said to be irresistible—skeptics might consult a certain tall, fair boy from Springfield

CLARISSA HAMMER

*Booster Club*

When one looks upon Clarissa's beauty he is reminded of lavendar and old lace and the days of long ago. Her golden curls and queenly carriage make her a striking individual in the halls of T. H. S.

VERL LEE

Verl is an accomplished artist. He is willing to undertake any task, and always succeeds. Verl is quiet, but witty. We don't know what his ambition is but we know he will be successful in any undertaking.

JEANETTE COHEN

*Hi-G. R., Debate, School Life, Dramatics*

This bright-eyed bit of alert feminity has proved herself invaluable as dramatic editor of the School Life. We will miss her merry character and quick smile next year. Jeanette is popular with both the student body and faculty.

EDNA TRIMBLE

A "string" and a "line" are synonyms for her. She strings 'em out and lines 'em up. She has grit to intend to make French in France her profession. The bright lights never dazzle her 'cause she always beats them to it.

ALINE DANIELS

*Girls Glee, Hi-G R., C. S. C., Dramatics*

Truly there is sunny Madrid or dreamy Egypt in her eyes. Doubtless she outshines all the real Spanish senoritas and damsels of Egypt. Aline's favorite sport is automobile riding—but she doesn't drive the car herself.

NELSON ROSEN

Nelson is quiet and dignified, but as is usually the case with such people, he cloaks a very genial nature. He puts his best into whatever he does in student life and athletics; this accounts for his likeable and agreeable personality.

CLEO GOODWIN

*G. A. A., T Walkers*

You might know from Cleo's organizations that she is interested in athletics. She is especially fond of swimming and basket ball. She likes dramatics, but prefers being a nurse rather than studying dramatics as a vocation.

CORNELIA BROTHERS

She's one who smiles when everything goes dead wrong, and is the truest friend one could ever find. She evidently prefers an office rather than a kitchen, for she wants to be a typist, and abhors washing dishes.

JESSE CANNON

*Glee Club*

A quiet but efficient student. He has shown his ability in athletics, also, for he has received letters in both baseball and basket ball. His motto is, "One cannot always be a hero, but one can always be a man."

PEARL PEARMAN

Pearl is a very accomplished young lady. She is not too sober and not too gay, but strikes a happy medium. She takes her lessons seriously. Oh, not too much so, but just enough to make things go as they should.

HELEN BETHELL

*T Club, Hi-G. R., Honor Society*

Helen is the girl with the charming personality. However, this is not her only asset, for she plays the piano beautifully. It is suspected that she aspires to be a second Pederewski. If she continues as well as she has begun, we know she'll succeed.

BERTIE SHERRILL

*T-Club, Athletic Council*

One of those lucky few who are blessed with both brain and brawn. His lessons and wresting rival each other in their excellence. He is one of our popular fellows in athletics, as well as among the ladies.

EDITH PRINGLE

*Honor Society, House of Representatives, Life Saving, C. S. C., Tom Tom, T Club*

Edith's particular hobby is getting A's in large numbers.
"Why does everyone like Edith?"
The eager children cry,
"Why, 'cause she likes everyone!"
Is teacher's quick reply.

ONETA BROWN

Oneta impresses one as being quiet and reserved when the occasion demands such action, but also as one who realizes when there is a time for fun. Oneta is another one of our "on the job" girls.

HARRY DE YARMETT

Harry is very quiet and unassuming. He is noted for applying himself to whatever he undertakes, and therefore, he will undoubtedly succeed in his chosen work. He trys to overcome his hated habit of blushing when a girl is near.

SIBLEY DALE

A student who came here from Cushing. He has done his work well and we wish him success in the coming years. Considering his reticence he has made many appreciative friends, and gained some noble aspirations.

JANIE JOPLING

*Life Saving, C. S. C., Honor Society*

A sweet little southern girl with great big dimples which smile at you when she talks. And, by the way, she certainly can talk, and talk fast. She spends most of her time swimming.

RICHARD EAKIN

*Honor Society, T Club, House of Representatives, C. S. S., Senate, Manual of Administration*

Richard is a person of exceptional ability. We feel sure that he will succeed in any field he undertakes. But although serious most of the time, like Jo-Jo, Richard has "unserious" moments.

KATHERINE BROWN

A lovable girl who, by her demure quietness and thoughtfulness of others, has won many true friends. And who knows what hidden fires glow beneath that calm exterior. Katherine is fond of all outdoor sports while her favorite pastime is reading.

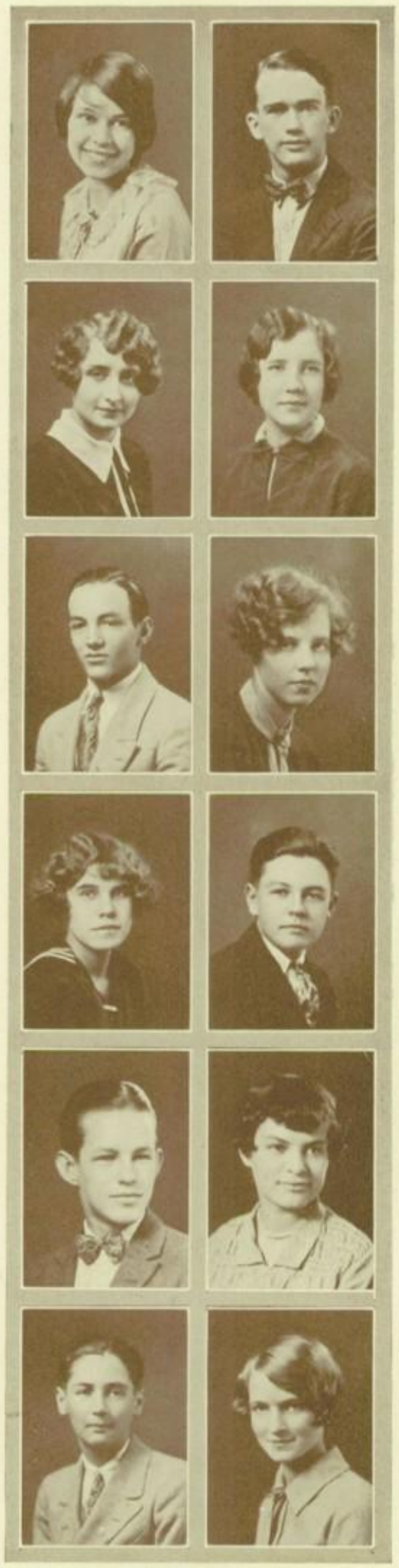

DOROTHY HOGUE

*Honor Society, T Club, Senate, Debate, G. A. A., T Walkers, Speakers Bureau, School Life, Manual of Administration*

Dorothy is a valuable follower of the Great Spirit. She certainly is a booster for T. H. S., and we certainly will miss her ready smile and cheerfulness when she leaves us.

WILLIAM CLONINGER

Bill used to be known to his fellow sufferers in Latin as "Sleepy." This appellation was probably bestowed upon him as a result of somnolency induced by the study of a dead language. This nickname, however, didn't stick, for he wasn't sleepy in his other classes.

TULSA RENNIE

*Honor Society, Booster Club, T Club, C. S. C., School Life, House of Representatives*

Tulsa is a charming young lady, well known to the students of T. H. S. Her hobby seems to be reading and no doubt this accounts for her marked literary ability.

BESSIE OLDS

*Booster Club, T Club, Hi-G. R., School Life, G. A. A., C. S. C.*

A great little booster for our school, whether doing work on the School Life, or selling peanuts at a game. She has made friends by the hundreds with her good humor and ever-present smile.

MILDRED DAVIS

*C. S. C., Debate, Speakers Bureau*

Another one of those studious personalities. Mildred says she likes to read and speak better than anything. It is not surprising that she likes the latter, for most women do. She plans to go to college in Chicago.

DANA DIXSON

*Stagecraft*

This young man's hair belies his temper, for while the former might be termed fiery, the latter, as far as we have seen, has always remained entirely calm and cool. Dana is best known as the president of the Stagecraft Club.

THURMAN MURDOCK

*C. S. C., T Club, Athletic Council*

The good looking C. S. C. assembly doorkeeper. He is an all-around good student and excels in tennis and chemistry. Thurman expects to be one of Tulsa's leading M. D.'s in the future.

STELLA TINSLEY

*Dramatics, Honor Society*

Stella's beautiful black, curly hair causes everyone to look twice at her—and the energy isn't wasted. This likable girl came to T. H. S. in her junior year and became very popular.

HELEN MITCHELL

Such poise! Always calm and unruffled. But when you once get her started she can be fierce. Such an artistic temperament should not suffer the indignities of life, but Helen won't let that stop her. Look at her grade card!

JACK CONLEY

*T Club, Tom Tom, Tom Tom Board, Manual of Administration, Honor Society*

Meet our future petroleum engineer! Jack is one of our smallest seniors, but it's quality, not quantity, that counts. When not doing lessons Jack is usually out hunting or fly-fishing.

HELEN RICHARDSON

Helen is habitually cheerful. However, she admits that she can be stubborn when she wants to. She evidently has a fondness for little children and quite a supply of patience, for it is her desire to become a kindergarten teacher.

CHESTER FITZGERALD

Chester will never lack friends unless he loses some of his wit and humor. He takes things as they come and seems to enjoy them. Chester's lovely curly locks are envied by the boys and admired by the girls.

PAULINE VANDEVER

*Hi-G. R., Honor Society*

What a sweet, quiet, refined young lady. She has never been seen falling down the steps or heard saying rash things. Those who know her will tell you she is a real pal and can say the cleverest things.

DOROTHY BARNES

Dorothy is the modest young lady who abhors math, mice, and lightning. If quietness indicates wisdom, she's a library. Apparently she would make a good librarian, too, for her hobby is reading. Dorothy is interested in art and will probably specialize in it.

VIRGINIA PATTISON

*Honor Society, Senate, Speakers Bureau, House of Representatives, Hi-G. R., Dramatics*

Virginia, in her two years here, has proved herself a real necessity at Tulsa High School. She will be remembered for her dramatic ability in the plays and for her rare talk.

EUGENE CRAWFORD

Gene, like others from down in Arkansas, is a true lover of such sports as fishing and hunting. One might think that a fun-lover like Eugene would have no ambition, but he has. He hopes to be an electrical engineer.

ARTA VAN ZANDT

*School Life, House of Representatives, Writers Club*

Her handicap in life is her inability to refrain from laughing at the wrong time. In the future this might cause her a little embarrassment, but the pleasure to be derived should outweigh any unpleasantness connected with the gift.

ROBERT BAKER

*Booster Club, Junior Treasurer, Hi-Y Senator, House of Representatives*

A quiet boy and an asset to our class for he is always willing to serve. High in scholarship and a loyal citizen of Tulsa High School. A proof of Bob's honesty is the fact that he kept the funds of the Junior Class.

LOIS JOHNSON

*Tom Tom, Senate, C. S. C., Life Saving, Hi-G. R., T Club, Honor Society*

The girl with the curly locks and the key to every heart. Lois is Frenchy to perfection; didn't she win all French honors at Norman and Stillwater?

JENIFER McKEE

*Hi-G. R.*

A cute little cut-up who likes to dance and have a good time. Jeff is a willing worker and a good student. Things move when she is near, for did you ever see anything still when a whirlwind is approaching?

AUDRA TAYLOR

*Athletic Council, T Club*

A two-year letter man on the wrestling team, and captain of the 1926 team. He is one of Coach Griffith's best prospects for a victory. Audra admires small girls, but no wonder.

ED STAPP

Ed is a regular "Flaming Youth." Has he red hair? His one ambition is to be champion of Ingram's. He is very athletic and Oh—girls like these big athletes. You know "red" is rather favored this year.

HERBERT CORY

Herbert is happy when he is talking. Judging by that he must be happy most of the time. We all like to hear him expound, especially when we are in doubt as to the answer of the question. Herbert is indeed a likeable person.

ELIZABETH BRAUCHER

*Honor Society*

Elizabeth is a native of St. Joseph, Missouri, having been in Tulsa High School since she was a sophomore. Her hobbies are swimming, riding, and reading. She is enthusiastic about her school work and is one of our most lovable girls.

MYRTLE WEBB

She is that attractive brunette at whom one has to look twice to determine that she is not a boy, but a girl with a boyish bob. Myrtle has only been here a short time. We hear she is quite a Latin shark.

AILEEN VADEN

This lovely miss is going to grace somebody's office. We're sure there will always be a crowd around her desk, as she is one of the prettiest, daintest, sweetest girls who ever graduated from T. H. S. It is a real pleasure to work with her.

RUTH SHERMAN

*Speakers Bureau, G. A. A., House of Representatives*

Ruth is a sincere student who works hard on her lessons and is rewarded with good grades. Her greatest task is keeping up with typewriting assignments—just like the rest of us would-be stenogs.

GUY SHORTS

*Hi-Y*

There is no doubt in the minds of Guy's friends but that he will take Valentino's place in movie-land. His shickishness does not affect his studiousness, for during his three years in High School he has made a fine record.

DOROTHY MILAM

A charming and lovely girl with beautiful, dreamy, blue eyes that make one want to gaze into their depths. Dorothy has a quiet manner which wins everyone's admiration. She is never boisterous, and a real joy to her many friends.

BERNICE BOLEN

Bernice is a peppy little senior and she is well liked by all who know her. She is as bright as Oklahoma's sunshine. That she doesn't mind work is shown by her participation in dance contests.

IMOGENE SHAW

*Basketball*

Imogene and her flivver are never parted, except during school hours. She is gay and always as noisy as possible. Imogene is quite athletic, having won a numeral in basketball. Straightforward in everything, she has lots of common sense.

JESSIE WATSON

*T. Walkers, G. A. A., T Club, Senate*

A spontaneously cheerful, bubblingly gay girl who smiles her way straight into the heart of everyone she meets. One of those rare personalities whom honors do not spoil, though Jessie's might indeed swell the head of most people.

AMY PENDER

*Hi-G. R.*

A sweet girl possessing a quaint, old-fashioned name and an unbobbed "crowning glory." Her quiet, unassuming ways have earned for her many friends. She has ability as well as charm.

WILLIAM BAWDEN

*Hi-Y, Honor Society*

William is like an owl. No, not because he is up all night, (we don't think he stays up all night), but because he is quiet and wise. His motto must be "Don't speak unless you have something worthwhile to say."

RUTH SHOOK

*Hi-G. R., G. A. A., Tom Tom, School Life, T Walkers, Honor Society*

Ruth is always in a hurry. She is intensely interested in art, and intends to be a commercial artist. The girls' physical education department without her would exist about as well as—well, it just couldn't.

HELEN MAE SCOTT

*Girl Scouts, Honor Society*

Helen has been in Tulsa High for three semesters, and she has made many friends during that time. Her hobbies are camping, hiking and all outdoor sports. Her ambition is to be secretary to the president of the St. Louis Railroad Co.

FLORENCE NEPTUNE

*C. S. C., Tom Tom, Hi-G. R.*

Florence is our curly haired blonde who is always willing to do her share, yes, and usually more than her share, as her list of organizations readily shows.

IRIS VANCE

*Press Club*

Iris and her irresistible giggle! Even when everything has gone wrong she sees the funny side of it! But she honestly can be serious and for such a small person she is quite a busybody. Oh, but she can give readings.

DOROTHY WOODALL

*Tom Tom, Orchestra, T Club, Manual of Administration*

Dorothy is small in stature, but not in accomplishments. She is a talented violinist, an expert tennis player and likes to dab in art. Dorothy possesses a vivid personality, is tactful, and manages to be demure at least part of the time.

KELLEY BEAVER

*Glee Club*

Kelley will never regret hasty speech, for he seldom talks without thinking twice. However, he is not one of those "deep" persons who pretend to have thoughts too profound for us. Instead, he is a good sport and a "lot" of fun.

WARREN DODD

Handsome, brown eyes, dark, glossy hair, a cute pug nose, and you have Warren. Now do you understand why there is always a crowd around the book store before and after school? Well, besides being popular and good-looking, Warren "isn't so dumb."

LENNART BRANDBORG

Lennart is a cheerful, healthy, and upright American boy. Most boys enjoy an athletic contest more than a geometry lesson. This is certainly true of Lennart for he is greatly interested in tennis and baseball and only mildly so in such subjects as geometry, English and history.

JOE COWAN

*Boys Glee*

Joe is particularly fond of the Arkansas hills. He sincerely hopes to become a successful business man so that he may retire to those dearly beloved hills. We have a sneaking feeling that Joe likes to fish—most "Arkansawyers" do.

BARRY SMITH

*Tom Tom, Senate, Hi-Y, T Club, Manual of Administration*

He'll greet you with a cheery "hello, there," and make you like him. Barry is almost always smiling, and in this way has made friends of teachers as well as students.

DOROTHY MYERS

*T Walkers*

Bubbling over with fun and merriment, and full of pep. Dorothy will make you forget troubles. However, she is pessimistic once in a while, so we hear—in Spanish class. She's an active member in the class.

CHARLES BUSKEL

*Honor Society*

Charles' favorite studies are those that he doesn't have to take home. Since he is a good student we wonder if he has any favorite studies. Charles is a musician, too; for several years now he has been in the "Tribune Boys Band."

MARY GUILFOYLE

Mary was new to Tulsa this year, having come here from Dawson. Her favorite pastime is reading and she intends to become an English teacher. Mary is a studious girl and from all indications she will become a successful woman.

MILDRED FORD

*G. A. A., Girl Scouts, Writers Club*

Mildred is active, interesting, and witty. Athletics interest her deeply, but, wise girl that she is, she does not let that interfere with her work. Her clever remarks are quite effective to keep one from going to sleep during study period.

LORRAINE TARR

*G. A. A.*

A young lady with beautiful brown hair. Lorraine has never attempted to conserve on smiles, and we hope she never will. Her actions are hesitant, for she believes that haste makes waste, but she always gets there.

MILDRED BURLEY

*C. S. C., Glee Club*

Mildred will make an expert secretary in the future, for she gets lots of practice in B23. She is a quiet girl, but one who can laugh and joke and be the life of the party when given a chance.

MARGARET BRADFORD

*T Club, Orchestra*

Margaret is the competent 'cellist in the orchestra. Her pet aversion is said to be boys, but we would not give that information as authentic. She aspires to be a musician, and most of her spare time is taken up playing tennis.

FRED BROOKS

*T Club, Hi-Y, Dramatics, Debate, Senate, Honor Society*
*C. S. C., Speakers Bureau*

Fred is serious, capable, dependable, and a willing worker. No wonder he was kept so busy by the various organizations of which he was a member.

MARIE RANKIN

*G. A. A., T Walkers, House of Representatives*

Marie is one of the very few who have remained unbobbed. She is wise not to sacrifice her pretty hair, for it lends her dignity and a sweet, old-fashioned charm. Oh, yes, Marie likes freckles.

MERLE BENNETT

*Band, Stagecraft*

Merle is the curly-haired boy who expounds so fluently in English. He accomplishes things that really surprise one. We never saw Merle with a girl, but when he falls we imagine it will be hard.

OREN CROCKER

*C. S. C., Hi-Y.*

Oren is a studious chap of a versatile nature. He is interested in a journalistic career and expects to prepare himself for it at Kansas University. He is always ready for a good time.

LOUISA BERRY

Louisa came to us just last year from Berry, Kentucky, but she has already become well known and well liked in our school. Louisa is very talkative as most girls are, but somehow we enjoy her chatter a little more than usual.

FLOYD JERGESEN

His ready sympathy and hearty laugh make him easily approachable and a good friend. In spite of a strong antipathy for blood and raw meat and cafeteria chili, Floyd will, nevertheless, forge ahead and fulfill his ambition to be a surgeon.

ORA STANDEVEN

*Booster Club, G. A. A., Senate, Dramatics*

She is our jolly, friendly, smiling Ora, who spreads sunshine wherever she goes. Ora is versatile, for she likes to write themes, swim, dance, but best of all, to travel.

ROBERT DUVALL

*T Club, Engineering Drawing Club*

From Robert's photograph collection you would expect him to live in a tent and travel about on a camel, but such is not the case. In reality his apparent modesty is just a cloak for his limitless capacity on any subject.

ARLIE TEEL

*T. Club, Band*

Arlie is an interesting Senior with a developed sense of humor, full of fun and witty remarks. His preferred pastime is escorting a girl up Tulsa High's much-trodden stairs. We will see Arlie in the engineering field in the future.

BILL PERRYMAN

*Hi-Y*

Bill is the boy who plays chauffeur for fair damsels in distress after school. How he can dance! His hobby seems to be writing notes in history class. Bill manages to have six lunch periods most every day. We wonder how he does it.

EDITH WOODRUFF

*T Club, Hi-G. R.*

Edith is one of that species of students whom we all admire. Such admiration has had no effect beyond proving her a girl of sterling qualities. Her special interest seems to be being nice—that is being nice to people.

RUTH PETTIE

*Hi-G. R., Tom Tom*

Ruth vowed that she would never cut her hair, but they all say that. She is vivacious and charming with dark hair and eyes. Ruth likes school, but not any too well.

CHARLES RIGGS

Silence is golden with Charles, for he never speaks without due cause. He is so dependable and trustworthy, so cheerful and willing that he is popular with everyone. Dignified yet unaffected, he is successful in everything because he is so sincere.

JEWEL WOODARD

Jewel is one of these quiet girls who never have temperamental outbreaks, no, not even in typing. Now, can you imagine it? Her ambition is to be a secretary, and she'll make a "jewel" of one.

RUTH ANDERSON

*Press Club, Band, C. S. C. Orchestra, T Club*

The mystery is—how can such a small girl manage the large group of boys that throng in the corridor from the Manual Arts building? But we guess she accomplishes this by the use of her feminine charms. May she always be as successful.

MADOLIA BAKER

A combination of quietness and sweetness makes up the charm of Madolia. Her concentrated efforts in study won for her a membership in the Junior Honor Society in her sophomore year.

CHESTER GROSSMAN

Although Chester is usually very quiet and self-contained he sometimes loosens up (not "tanks up") and has a good time. Chester hasn't decided yet whether he is going to be a doctor or a minister.

AUTREY WILCOCKSON

*Girl Scouts*

Autrey is always ready for fun and always finds it. But being a fun-lover does not prevent her from being a conscientious student. Instead, it seems to increase her power along that line, for she don't see school work as drudgery. She sees the bright side of it.

CLIFFORD LEWIS

*Band, T Club*

Cliff always has a smile for everyone. He loves to day-dream, play on the drums, and visit on North Denver. He also is another gentleman who prefers blondes. His great ambition is to be as big as Mr. Prunty.

DOCIA HEARN

Docia is a good-natured girl and an interesting classmate. She enjoys almost everything except lessons, and just dotes on football games. She says that her highest ambition is to elope on a motorcycle—unusual, but none the less interesting.

DOROTHY PIATT

Dorothy is the dignified little miss who is going to be a domestic science teacher. We think she aspires to a position like Miss Firth's, planning menus for students to devour. We hope she remembers that variety is the spice of life!

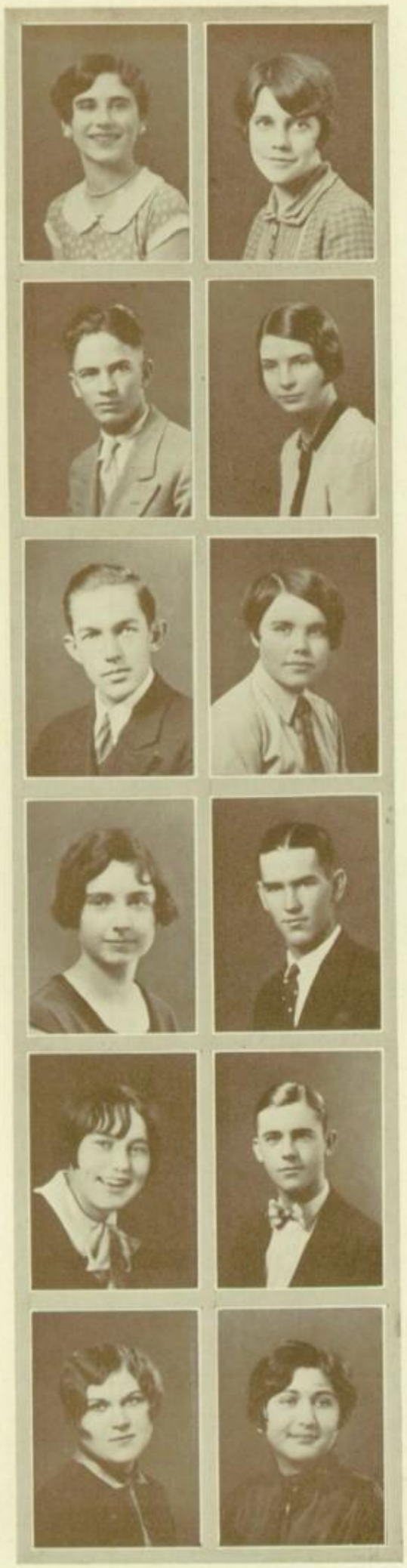

ELAINE WANNER

This attractive young lady is one of the partners of the firm of Elaine & Elene Wanner, Twins. She is attractive as can be, and has one of the loveliest voices ever heard. We wonder if she ever poses as Elene?

BLANCHE COPELAND

We believe (at first glance) that "quiet and dignified" would characterize Blanche. Such is not exactly the case, however, for when you know her better her other qualities, such as fun, sympathy and just plain "dearness" soon fix her securely in your heart.

ROBERT TRAPP

*Hi-Y, Debate, Cheer Leader*

Robert is a product of the best efforts of several schools and a welcome member of this one. He has changed schools so many times that he says his only ambition is to finish without moving again.

CHARLOTTE WOODALL

*Honor Society, T Club, Tom Tom, Manual of Administration*

Charlotte possesses a charming manner and beautiful auburn hair which is the envy of all her friends. Gentle and refined, she makes friends readily. She is a talented pianist, a book-lover and would rather drive a car than do anything else.

DONALD PARKS

*C. S. C., Tom Tom, T Club*

Don has a "finger" in every worthwhile "pie" at T. H. S. He has gone into school activities enthusiastically and consequently has reaped the reward. He wants to be president some day, (of what, we wonder).

NEVA CREACH

An all-around girl. Whether in work or play, Neva is always ready to do her part. She is clever, interesting, and witty. These unusual traits, and her unfailing cheerfulness and friendliness, always make her welcome in a crowd.

JANICE AGGERS

*T Club, G. A. A.*

Janice is one of those girls rarely found nowadays; very reserved and unassuming. She states that her pet aversion is studying. Janice adores lovely clothes and hence her hobby—good-looking clothes.

SAMUEL WYCOFF

*C. S. C.*

An indispensible member of the senior class, a ready and able participant in all school activities, and another one of our heroes of athletic fame. Sam has a striking personality which has gained for him a large and admirable group of friends.

ALICE GERE

*Swimming Team*

It can't be said of Alice that she is inclined to take life easily. Her consistent conscientious work leaves her nothing to fear when grades are passed out. Pleasant manners and likeable ways have won her popularity among her classmates.

WILLIAM WARREN

Bill has a wonderful record. He has never been absent from school except when he couldn't come. Bill is known to the C. S. C. by his wornout excuse: "No, I haven't a pass, but I'm out on important business so it's all right."

HELEN COOPER

A very jolly girl who would rather dance than eat. She is a good worker and a fine pal. We predict a happy future for this young lady as long as there are no snakes around!

SARAH WERBNER

Sarah is quiet and dignified, but "for a' that an' a' that" she is a sweet girl. Her ambition is to place herself in the Commercial World with Capital Letters. When she realizes her ambition, "Salesman Sam" will discontinue business.

LORRAINE BUSH

"Still waters run deep" applies to Lorraine as well as Chester Binney, in "The Whole Town's Talking." Her chief characteristic is said to be heart-breaking. She is especially fond of watching horse races.

SHADRACH SHAW

*Hi-Y*

Shadrach is a newcomer to T. H. S. this year from Broken Arrow. He is making high school in three years, which proves that he has in unusual amount of brains. Debate and radio are is chief interests.

ZEDA SMITH

A diminutive beauty whose shy manner is very deceiving for she is really a gay young person. Quiet and reserved, but clever and full of fun. It is said that Zeda is very fond of curly black hair.

PAULINE WILSON

Pauline is so tiny that we might think her a Freshman! She is comparatively new in Tulsa High, but has already gained much popularity. Pauline is so very attractive that she really couldn't go through life unnoticed.

JUANITA MAUTZ

When the teacher asks for order in the classroom she's never talking to Juanita. Her conscientiousness in her work is exceptionally noteworthy and proves it is necessary for acquiring good grades.

JAMES McCUTCHAN

*Booster Club*

Jim has that rare ability to say a whole lot with a few (?) words. He is also the possessor of a sharp and matter-of-fact intellect. Algebra problems cower from his active mind as cobwebs from a housewife's broom.

JUANITA FULLER

*School Life*

Juanita is another girl who wants a business career. Some day we shall hear of her as a great banker; maybe even president of a bank. Her work for *Tulsa School Life* shows what she is capable of doing.

LON RYLANDER

Lon is known to everyone by his wavy locks and bright smile. His hobby is receiving letters from every state in the Union. Perhaps his ambition to be a nationally known baritone singer accounts for this.

DORIS DAY

Doris' delightful combination of dignity, grace, wit and beauty mingled with her charming manner and cheerfulness makes her loved, also envied by many. Her ambition is to graduate from K. U. Her pet aversion? Men!

MARGARET FORRESTER

*T Club, Hi-G. R.*

Margaret is all right while she is with Helen, and we don't know how she is away from her, for we've never seen them separated. Her "uke" ability makes her a vital necessity at hikes, etc.

TOM WRIGHT

Brown eyes, rosy cheeks, a winsome smile—and you have Tom. His hobby is not girls, so he says, but magnets attract, you know! Tom is an active Scout, having executive ability, and being a very dependable boy.

JAMES CARGILE

*Senate*

James is really an artist. He can bring tears to the eyes as well as any tragedian. They are, however, not tears of sadness, but of mirth. Jim's extemporaneous speeches are so exceedingly funny, that even the teacher is compelled to laugh.

LOIS MILLER

*Dramatics*

Lois is best known to most students as a dramatic star. Although she is very fond of dramatics, she aspires to live the life of a musician rather than that of an actor.

JOSEPHINE STROBLE

*T Club, C. S. C.*

Josephine is the charming young lady with long, brown curls. Her favorite pastime is history as can easily be seen by her grades. Josephine's ambition is to be a second Gertrude Ederle. Her hobbies are writing notes and going to shows.

MAXINE NORCUM

*Hi-G. R.*

When we see a small, dark-haired girl strolling down the corridor, we immediately think of a vivacious gypsy and some haunting gypsy melody. Nevertheless Maxine is a very modern flapper and her greatest ambition is to graduate.

FRANCES PRIESKER

*T Walkers, Glee Club, Girl Scouts*

Everyone loves Frances because she is so cheerful and gay. With all her fun she finds time to lend a helping hand to some one in need. She is a welcomed member in any crowd.

RUTH RAPIER

*Life Saving*

We are always reminded of a fairy when we see this tiny, fair-haired girl. Her smiles leave a lasting impression. During her three and a half years high school career, Ruth has been a good student, sport, and citizen of T. H. S.

JOE CUBBISON

A liking for studies and the out-of-doors, with a proficiency in both, make of this unassuming person a well rounded individual. His intelligence, coupled with his excellent personality, forms a combination no one can resist.

CONSTANCE PROBERT

*Honor Society, Glee Club, T Club, Hi-G. R., C. S. C., House of Representatives, School Life, Press Club*

Connie is one of our brunette dolls with big brown eyes and bewitching dimples. She is a math shark and represented us in the Norman Contest.

FLORENCE ZIMMERMAN

*Hi-G. R., School Life, Press Club, Honor Society*

Florence is the attractive blonde who is noted for her A's. But we could expect no less from anyone related to her illustrious brother. She is an exception to the old rule, for she possesses both beauty and intelligence and, besides these, a charming personality.

ANNA RUTH WATSON

*School Life, T Club, Writers Club*

Anna Ruth is a good natured, brown-eyed girl who is always ready to work. If she becomes a poet, as she wishes, she will have to overcome her aversion to having her picture taken, as all the papers will want a portrait

HOFFER SIMILER

*T Club*

Hoffer is a quiet chap, whose efforts go more to work than to making noise He is an unassuming senior, and his good nature wins him many friends. He's an expounder of work, but note, he leads, not follows this theory.

EUGENIA RUSSELL

Eugenia is that pretty brunette you see every day on B corridor with—that winning smile. You should see her scrap book. It's very scrappy. Her sweet disposition and cheerfulness show us why brunettes are coming into vogue.

MARIE ROMANO

*T Club*

Marie is true-blue and sweet-tempered—a pleasant companion. She is industrious, has a fondness for "A's" and wins a good many of them in a fair field. She is certainly destined to leave her footprints on the sands of time.

GEORGE BENNETT

George believes in "working when you work and playing when you play," for his school life is certainly devoted to his studies. He would be sorely disappointed if he did not always reach a certain degree of excellency in his grades.

ROBERT FORRESTER

Robert is sometimes called "Sleepy," but only from his outward attitude. Some night he's going to bed early and surprise everyone. Good things need not be announced, they speak for themselves—so does Bob.

DOYT DUNCAN

Curly hair plus amiability equals Doyt. He is small but a person of great dignity. Doyt has many friends, most of them figuring in the opposite sex. It might be said that Doyt is very fond of fruit, especially peaches.

BILLIE KOUNTZ

*Stagecraft*

Stop! Look! Listen! Here comes that tall curly-haired blonde with the independent air! Billie is a most consistent and energetic stagecraft worker. We usually see him with a ladder in one hand a wig in the other.

RONALD ABICHT

*Booster Club, T Club*

Ronald is one of our most talented musicians; a synonym for Fritz Kreisler. We are sure that one who has made such a success of his high school life will hardly be less successful in his future career.

ROBERT CARSON

Bob can usually be found in B corridor near the Great Spirit. He says that he is fond of horses, and perhaps this explains why he enjoys being near the pony of the Great Spirit. Robert aspires to be a civil engineer.

H. C. SOWDERS

H. C. is not very talkative, in fact he seems to have an aversion to talking. He is just the type of person one could easily imagine spending his leisure time reading books. However, his dislikes for chemistry makes him seem more human.

JACKO HAWKINS

Jacko is one of the steady boys around school. He is an earnest and faithful worker and is present at practically all school activities. He makes friends easily and always has a good word for everyone. More power to you, Jacko!

ARVILLE SCOTT

*C. S. C.*

Arville has a scientific turn of mind, for he has majored in science and intends to be an expert geologist (the kind that does not predict dry holes). He is a member of that almost extinct type of persons; those who blush.

MARGARET HENDERSON

*Girl Reserves, Girl Scouts, Honor Society*

Margaret's motto is "Allus on time, do it right or don't do it." She will certainly make an ideal housewife, for her hobby is sewing. Her dependability was proved by her untiring efforts for the Girl Scouts.

LOUISE NORTON

"As sweet as she can be," is a remark which fits Louise to perfection. All who know her can count her as a true and sympathetic friend. She intends to be a Spanish interpreter and we all agree she's just the type.

WARRICK MARTIN

*Booster Club*

A very determined young man. He holds to his ideas like a bulldog to a tramp's trousers. Warrick is very much interested in interior decorating and doubtless will make this his future vocation. He says that his chief recreations are football and "painting things red."

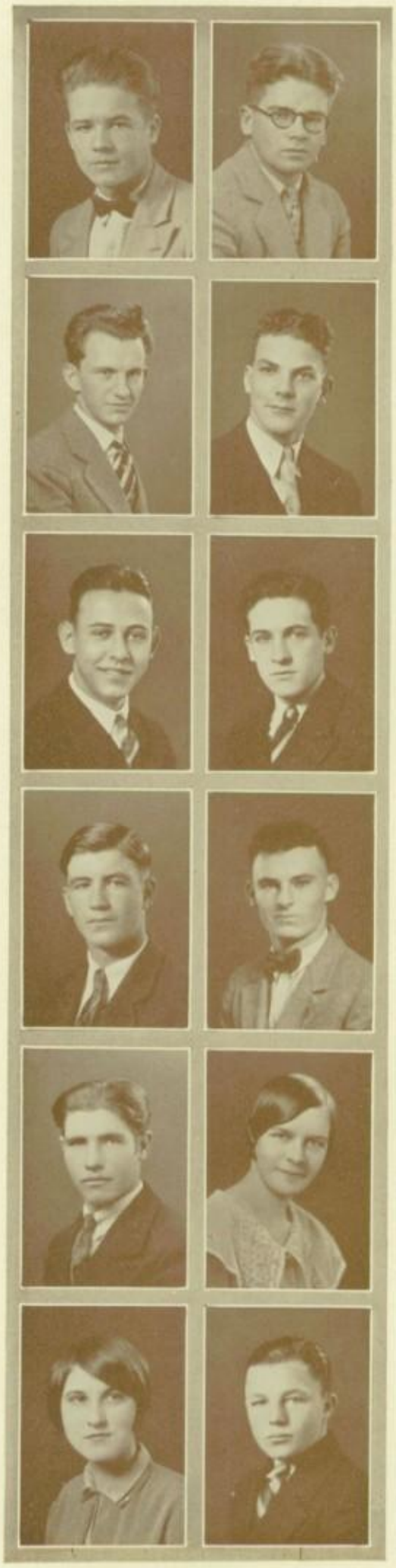

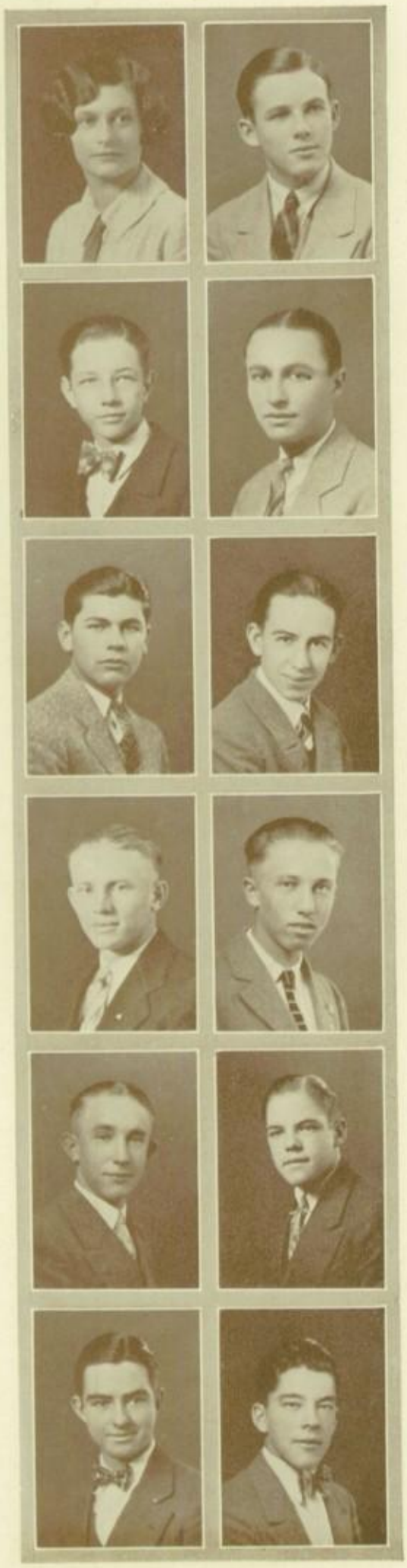

EVELYN BASSETT

*Honor Society*

Evelyn is a wee quiet senior who came to us this year. However, we feel as if we have known her always. She likes to dance, which she does to perfection, and her participation in beauty contests is really remarkable.

RICHARD DUNN

"Eat, drink and be merry, for tomorrow is a school day." A good motto for this optimistically inclined student. There aren't many who can view life as Dick does, so we know there will be plenty of room on top for him.

RALPH HARTMAN

*Honor Society*

Tall, slim—yes, it's Ralph, if the person in question is draped over a locker talking to an interesting looking bit of feminity. But don't get bad ideas, for he is certainly industrious; he even intends to go to S. A. when he finishes school.

HAROLD COURTNEY

A very dapper young gentleman who has been badly spoiled by the girls. Harold is a popular student both socially and scholastically. He intends to develop his debating ability by being a lawyer.

HOWARD LINDY

A studious boy and a loyal booster for all athletics, as may be seen by his continual rooting at the games. Howard has an earnest desire to conquer Latin so that he may begin a thorough study of medicine in college next year.

FRANK BARTLESON

*C. S. C.*

Like Lincoln, Coolidge, and other great men, Frank was born on a farm. Rather than aspire to an office of this sort, however, after he completes a college course he intends to become a printer.

ODIS HUGGINS

*Hi-Y, House of Representatives*

Odis is noted for his great accomplishments in track and wrestling. He was president of his freshman and sophomore home rooms and a member of the House of Representatives last year. Odis will attend A. & M. next year and study Mechanical Engineering.

FITZHUGH ALLAN

The tall boy that is liked by all and likes everybody. Fitzhugh's hobby is hiking, and since geologists have to walk considerably, perhaps it is due to this that he has decided to be one.

FRANK COX

*T Club, Tom Tom, Banking, Senate, Honor Society*

Our Tom Tom bookkeeper and we couldn't get along without him, for he surely can juggle figures. He likes to travel—probably during school hours. This smiling boy seems to have a weakness for term themes.

RAYMOND DAULTON

*Hi-Y*

Raymond could easily be imagined as a brave, roistering buccaneer. Since pirates are out of style this season we suppose he will be a motorcycle cop. Then he will be able to follow his natural inclinations without getting into trouble.

BOOTH KELLOUGH

*Senior President, Athletics, Honor Society, Senate, Booster Club, T Club, 1924 Tom Tom, Cartoon Club*

You never saw such a mixture of ability resulting in such a perfect gentleman. What could we do without Booth to tickle our sense of humor and vanity?

PAUL LARKINS

Paul dances attendance on all the likely looking damsels of the elite set, but of course we don't blame him. He is one of those students who never allow their lessons to interfere with their school work.

GLEN MOHRMON

*Hi-Y, Stage Craft, Life Saving*

A combination of seriousness, jollity and handsomeness makes this young man a favorite of the girls. His chief characteristic being studiousness, we feel that Glen will be successful in his chosen life work— that of being an attorney.

CATHERINE MARTIN

"Kitty" is a very eccentric sort of person, yet invariably new. In her we find a future opera star, for she dominates in glee and majors in pep pirates. She starred in basketball, so we know she must have s-o-m-e punch.

CLAYTON POWLESS

*C. S. C., T Club, Booster Club, Senate, Athletic Advisory Council*

Clayton leads in every organization to which he belongs. Cakie's pet aversion is "women in general," but we're from Missouri, Cakie. His ambition is to be a greater Red Grange.

LEATHA MILLER

Leatha is never seen anywhere except where all good seniors may be seen safely. She is earnest in her work and ranks high in all of her classes. She counts everyone a friend and is regarded as such by all.

WILLIAM SANDFORD

*House of Representatives, Hi-Y*

Bud's big brown eyes and curly hair always attract attention and favorable comment; no, he is not conceited. The only time that his habitual smile wears off is during a history test and when he doesn't receive a letter from "that Certain Party."

VIVIAN MOFFETT

Vivian is a quiet, but studious and clever girl. She is unusual, because one day she said, "I would much rather go to church than to the movies, as I get more enjoyment out of it." We all like Vivian for being herself.

RHODA BOHLANDER

*Honor Society*

Rhoda is a good student and at times serious minded. Her ambition is to be a successful stenographer. She can surely be this, for her speed in writing shorthand is almost unbelievable. Her hobby is hiking, (when she rides in a car.)

FRANK ABDO

Although Frank has only been in the United States four years he has thoroughly mastered our ways. In fact he is a very popular boy, liked by all. This is probably due to his good looks, pleasing voice, and wonderful linguistic ability.

LELAND BAKER

*Engineering Drawing Club*

Leland is one of those good looking boys who roam in T. H. S. He has such high ambitions 'cause he's going to college and maybe that's not ambitious— and he's going to South America, too.

BEN ELLIOTT

*Honor Society*

This is only Ben's second year in T. H. S., but he has proved himself so trustworthy that we feel as if he had been always one of us. He aspires to be a civil engineer, and is studying with that in mind.

BERENICE ZELDRICH

The day of miracles has not passed. Berenice in her three and a half years in T. H. S. has never made a tardy! Besides having the virtue of promptness, she is blessed with a sunny disposition, dark wavy hair, and long curling eyelashes.

DUWARD ELLISON

*Hi-Y, Debate Squad, C. S. C., Senate, T Club, Speakers Bureau, Honor Society*

Duward is Tulsa High's Latin shark. It has grown to be quite a habit with him to go to Norman in Latin. Duward is also good in all his other studies, but is by no means a grind.

ILEA ARNALL

*T Club*

Ilea wants to be a commercial artist and is always drawing pictures. If practice makes perfect, she should make a good one. She is attractive, too, being a flapper with modern ways.

KATHERINE SEVERSON

*Press Club*

Katherine is a very individual young person. She is always in a good humor, and likes to entertain her friends by talking, especially during class. She is another reason why gentlemen ought to prefer brunettes.

STANLEY REINSTEIN

*Band, Orchestra, Football*

Stanley is one of the famous "he-men" in our school, being highly proficient in football, basketball and tennis. In view of this fact, it has been noted by one who knows that Stanley has a special aversion for pretty girls.

MILDRED BROWN

Mildred came to us from Broken Arrow and soon made many friends here. She has decided to attend Ward Belmont. This makes us believe that we were right when we suspicioned that she wants to acquire a southern drawl.

SADIE RUEB

*Hi-G. R.*

Sadie has acquired a host of friends during her two years at Tulsa High School. But with her personality and charming wit, how could it be otherwise? Sadie enjoys tennis but would rather drive a car than eat.

STANFORD ROSE

*Hi-Y*

Stanford is a real, honest-to-goodness senior. This is true since he possesses in addition to many other qlalities that one for which seniors are so well noted, namely: Dignity. In fact, this fellow can even be dignified while playing tennis.

EUNICE VICK

Eunice is always going about doing nice things and if service is the short cut to heaven, she will lead the procession. Contrary to previous vows, she has bobbed her hair.

WILLA MAE MORRIS

*Hi-G. R.*

Willa Mae has the cutest little "baby face," with an attractive and winning smile. She is sweet and demure and we all love her. She likes to dance and paint, but she thoroughly detests Spanish.

JOE SEAY

*C. S. C., Hi-Y*

This good-looking young gentleman has the firm resolve of becoming an accountant. He has planned his course throughout high school with this object in mind. Joe is a baseball enthusiast; both as a fan and as a player.

VIRGINIA SWARTZ

*Honor Society*

"Smile, and the world smiles with you." We know that is Virginia's motto, for her smile is ever-present, a heart-warming, friendly smile, so magnetic that you feel at once that here, indeed, is someone worth knowing. You're right!

LUCILLE FRANCES

Lucille just entered Tulsa High School this year from Arkansas. She has won many friends during the short time she has been here. We just love the bewitching southern accent in her speech.

HENRY EASLEY

Henry—the boy with the perpetual smile except before a quiz. But for the most part Henry is quite unsquelchable and comes up smiling after it's all over. Henry, somehow, has been able to devote time to the serious side of life as well as the "phunny" side.

RALPH SUMMERS

*Stage Craft*

Ralph's ambition is to be a farmer and he has studied agriculture with that objective in mind. He is one of those fellows who somehow makes one feel that the world is a pretty good old place, he is so smilingly dependable.

LEONARD HOLT

*School Life, Arvertere Club, Honor Society, T Club, Writers Club*

His friends say that Leonard is the cleverest boy they have ever known; and we certainly agree. Leonard is another of B37's curious reporters.

DOROTHY POWELL

Dorothy is an artist supreme and noted for the beautiful decorations in memory books. She has a very quiet nature, but is the possessor of a surprising lot of talent for art. However, we know her best because of her beautiful smile and twinkling brown eyes.

R. M. BROWN

R. M. has a very distinct dislike for history and English, but this is certainly not true when anything mechanical is concerned, for he is an ardent mechanic and intends to engage in this work in the future.

ORVILLE FOWLER

Orville impresses one as being a person who just naturally would be interested in athletics, and such is the case. However, Orville likes academic subjects—but not too much. We all like Orville because he is such a good sport.

DOROTHY HARRE

Who would suspect that such a quiet, smiling Miss could give such wonderful readings? Nevertheless, she is an accomplished dramatic reader. Her beautiful auburn hair and shining brown eyes certainly attract one's notice.

RUTH SUBLETT

*Hi-G. R., G. A. A.*

This clever and energetic young lady is making high school in three years. "Breezin' along" would best describe her. Ruth likes athletics, so we know that she is as adaptable to the out-of-doors as to the school room.

LILLIAN GILLESPIE

With her shy manners and quaint ways, Lillian, who has been with us but a short time, has won many friends. She intends to follow in the foosteps of her foreign language teachers. Success is certain!

HENRY WAGNER

Henry impresses people as being rather bashful because he is so quiet and unassuming. He is a person that one can always trust because he is a sincere friend. Henry's favorite pastime is "flivvering."

ERNEST PURDY

Ernest is a reliable, all-around good fellow. He isn't a bother to anyone, and never causes any worry. I have heard rumors that Ernest is the innocent cause of girl's falling for motorcycles. Yeah?

MARY GILLESPIE

Mary and her sister became our classmates during the last semester. They hail from Butler, Pennsylvania. A good student and a willing worker applies to Mary in every way. She possesses the happy art of pleasing without effort.

FRANKLYN BYRD

Franklyn is one of our history stars. His interest is centered about anything mechanical, and so if anyone wants anything fixed, just take it to Frankey. His eagerness to help makes him a well-liked member of our class.

CURTIS OAKS

*Orchestra, Senate, Hi-Y, Honor Society, Band, T Club*

Curtis is a real musician. He has the distinction and honor of being the best clarinet player in the state. He is the director of the Hi-Y Orchestra. He is also an all around good student.

IMOGENE KELLY

*G. A. A., T Walkers*

Imogene is a friend to all and is one of Tulsa's loyal boosters. She is happiest when playing basket ball. Imogene's ambition is to take Wade Hamilton's place at the Ritz.

GERALDINE BROWN

That charming, quiet girl, whose lovely and gracious manner has brought her a score of friends and admirers. The old maxim, "Beauty, but no brains," certainly doesn't apply to her. Geraldine's hobby, reading, would disprove any statement to that effect.

GEORGE HITT

*Extemporaneous Speaking, Honor Society*

George has made quite a "hit" with his studious traits. He exercises his wit at times when it is most difficult to keep a straight face. Predictions for a successful future are unnecessary for he is assured of that already.

LUCILLE PAHMEYER

*T Club, Glee Club, Mendelssohn Club*

Lucille's good nature and quietness accompany the charming sweetness of her voice. When we see her name in the hall of fame, we will boast that she was an old schoolmate of ours.

RICHARD WAGNER

Dick has a keen sense of humor and is very studious. One of those fellows who have the impression that if you talk long enough you will be believed. We're sure he will get on well in the world.

GWENDOLYN BOWDEN

*Freshman Treasurer, Hi G. R., Life Saving, Cartoon Club, T Club, School Life, Tom Tom, Booster Club, Senate, Honor Society*

The only girl in the Cartoon Club, a loyal booster, and an indispensible member of the School Life staff. It is rumored that she is fond of "Chili."

PHILIP KRAMER

*Hi-Y, Band, T Club, Booster Club*

Philip is noted for his friendliness and ability to make grades. It seems that he has a judicious turn of mind, so some of these days when we're brought up for speeding we may be able to engage his services.

FRANKIE WILLIAMS

Although Frankie is small of stature, she certainly has a big heart. Besides being petite, her blonde, curly hair surrounds quite a piquant and pleasing countenance. We have a suspicion that she is fond of "the drag."

VIRGINIA FENSTERMACHER

*Glee Club, G. A. A., Honor Society*

Virginia is known for her friendliness, and has won a place in the heart of her classmates. Her foremost aspiration is to travel in the Orient. Virginia's preferred recreation is hiking in automobiles.

PAUL JAMESON

*Engineering Drawing Club*

Although Paul is one of the smallest seniors, he attracts many feminine glances. Despite the fact his hobby is boxing, he is really serious-minded and intends to be an expert draftsman after having attended a technical school in New York.

MILDRED THOMPSON

Mildred is one of those ambitious human beings that attack four years of Latin fiercely and comes out successful, a wee bit chastened, perhaps, but still with plenty of pep—quite an accomplishment for such an otherwise normal girl.

HUBERT STAMPER

Hubert has that "Vaselino" look, black hair and eyes. We don't know what Hubert's ambition is, but we would advise him not to take up the ministry, because it is serious! Success to you!

MARY JANE THOMPSON

*C. S. C., House of Representatives, T Club, Orchestra, Honor Society*

A busy, energetic and dependable worker in all high school activities. Mary Jane will especially be remembered as the girl who sold eskimo pies when the weather was below zero.

MARGARET BAKER

A happy combination of fun and seriousness—that's Margaret. She is full of pep and clever ideas, but she knows just when to stop playing and be serious. It is said that Margaret dislikes pessimists, but no one can blame her for that.

GEORGE RHOADES

George came from Missouri (we don't blame him). He has lived in Tulsa so long that he may now be considered a native Tulsan. George's special is radio, and his ambition is to be a "big man like his brother Sam."

LORENE WEIDMAN

*T Club, Mendelssohn, Hi-G. R., Glee Club*

Lorene is the girl with the curly, golden bob who sings in the Glee Club. She came to us from Nowata in her Junior year. Lorene is an active Y. W. C. A. worker and intends to continue this work after graduation.

MARY McCRAY

*C. S. C., Life Saving*

A very quiet girl whose ability for painting and sketching is almost unbelievable. Not many people gain access to her inner circle of friends, but those who do are extremely fortunate.

CHARLES CURTIS

*Honor Society*

A smiling son of Erin and something of a ladies' man, nevertheless he kept faith with one during his entire junior year! Charles is a chemistry shark, which shows that he has a great deal of courage and brains.

FRANCES PACK

Frances impresses one as being a person who gets most of her pleasure from reading and the like. However, Frances has just as good a time on steak fries, hikes, and so forth, as does anyone else.

DOLPH RANEY

*Stagecraft, Honor Society*

An invaluable member of the Stagecraft Club. Dolph looks so innocent we haven't the heart to say anything about him. We wonder what kind of a heart is hidden beneath such a composed exterior—or is there a heart at all?

ROMAYNE BLACK

*Hi-G. R., Tom Tom, T Club*

This charming young lady says that she abhors six-week exams and would much prefer to go horseback riding. Her winning smile has been an inducement to more than one advertisement for the Tom Tom.

HELEN LEDFORD

*T Club, Tom Tom, Life Saving*

Our Helen is a fine swimmer, but she is not a fish. Once you see her dive you never forget her. We wonder why she wears a perpetual grin—probably because she is "happy."

BILL LIGON

*T Club, Athletic Council*

A young blond Hercules with a hearty laugh and the much envied faculty of attracting friends wherever he goes. Bill's athletic ability has won many football games for Tulsa High. We like Bill, because he's Bill.

ALICE HACKENDORF

*Hi-G. R.*

Alice came to Tulsa especially to attend school here during her last year, and has proved herself a valuable addition to the class. She likes to travel and hopes to visit Europe. She is especially interested in athletics—basket ball and hiking.

WALTER KIPER

*C. S. C., Football*

A very popular boy in athletics, also among the ladies. "Buddy" can keep three girls interested during the daily parade on B corridor, and, with a psychology in one hand and a history in the other, get enough inspiration to look intelligent in class.

AURELIA SATTLER

*Orchestra, T Club*

Aurelia is a blonde, but she isn't lightheaded. She has already distinguished herself as a good student. She received her "T" by representing the school as a member of the orchestra.

ELLA BYRD

*Honor Society*

Ella is a curly-haired girl who is always telling jokes and getting jokes on others. Her highest ambitions are to establish a boys' school in No Man's Land, to find the equator, and to tour the Lost World.

MORRIS MESIROW

*Orchestra, T Club*

"Live and be happy, for tomorrow you may die." Morris' attitude toward life is extremely optimistic. Besides being a lover of feminine beauty and grace he is a violinist of no mean ability, and captivates many hearts with his bow.

JOHN DAVIS

John would not be John if he were not smiling. He is always happy, good-natured, courteous, and a dependable worker. He crowns these virtues with that of knowing exactly the right time to speak and the proper time to be silent.

MILDRED NEWBY

*Girls Debate*

Mildred is very dignified so she must have her eyes on the stars. Of course one never can tell what a quiet person will do but we know that some day she'll prove that "the patient waiter is no loser."

RALPH KLEINSCHMIDT

*Athletic Council, C. S. C., T Club, Booster Club*

Pardoned from Oklahoma City, Bud was sentenced in T. H. S. His sentence expires June 7, if good behavior exceeds his skipping. Bud slings a wicked tennis racket. His latest ambition is to be a geologist.

BETTY MORGANSTERN

Betty's ambition in and out of school seems to be to never miss anything that is going on. If you have never seen this attractive little blonde strolling down B corridor, you have certainly missed a sight worth seeing.

WILSON GLASS

Talk about romantic looks! Just go to Wilson for that. He has black hair, blue eyes, and a heart-breaking disposition. In typewriting, he is now working for speed and intends to acquire accuracy sometime in the future.

LORENE SULLIVAN

*Hi-G. R.*

That ever present smile backed up by genuine humor and an abundance of pep would distinguish Lorene anywhere. Her optimism, proficiency in driving an automobile, and dancing in the ballroom makes her a popular girl.

LYNN COX

Lynn is interested in electrical engineering and intends to take it up as his life vocation. At present when he isn't busy getting math, which, by the way, he simply adores, he is probably busy playing tennis or reading a popular novel.

PAUL FLANAGAN

Paul is the tall Adonis that strolls our corridors with a girl gracefully draped over each arm. Though athletics seem to be his main hobby, from the broad smile that he wears, we believe that he is really a collector of friends.

VIRGINIA FLANAGAN

*Girls Glee, T Club, Mendelssohn Club*

Another one of those "peppers," always interesting, she easily makes herself the center of attraction. Her favorite dish is song, and her voice means a "Yes" future for her. Words cannot adequately express her.

CRAWFORD CHRISTENSEN

*Band, T Club*

Boom! Bam! Bang! Here comes the band! Crash! In that last line is Crawford towing a big bass drum on wheels. Crawford is the band's most important member, acting as Mr. Landis's right-hand man. Besides being so important Crawford is the most-liked fellow in the band.

FARREL LEFFINGWELL

*T Club, Tom-Tom, Life Saving*

Farrel is the dashing flapper one sees in classes, but more often in other places. She has auburn hair that everyone covets. None but herself can be her parallel, so all competition is out of place.

HELEN McCULLAH

Helen is one of the many seniors but her dignity makes her an outstanding one; no, not outside B1 either. She's a good girl. She is lovable because of her charming personality, and good looks, and those come-hither eyes.

LLOYD PEARCE

Lloyd is so quiet that one would almost suspect him of being bashful. He divides his spare time between tinkering with old Fords and doing mechanical drawing, so it looks like a mechanical future for him.

GENEVIEVE FRANKLIN

*Hi-G. R., Honor Society*

Her brilliant mind does not affect her sweet disposition at all. She knows her aims and keeps to them. Always considerate, ever serving, eternally her own unaffected self; who could help adoring her?

HOMER FOY

*Glee Club*

Homer is efficient in both athletics and academic work. He has a pleasing personality which makes friends for him everywhere he goes. His pet aversion is History and his hobby is hunting—(a job).

MAXINE MANGRUM

*T Club, C. S. C., Honor Society*

Everyone will recognize Maxine as one of the many who beg passes from the students. She is a lover of all outdoor sports and a shark in commercial work, but she thoroughly detests history.

MORRIS BRADFORD

Listen, my children, and you shall hear of the character of—Morris Bradford. He has vim, pep, and energy, and is always dashing around in his little, bitty lizzie.

DOROTHY BEYER

Dorothy would fit perfectly in a Spanish balcony scene. She drives her car past motor cops and gets by with it. She also walks in late to classes—and gets by with it—but no wonder!

BETTIE BULLETTE

*Girl Scouts*

Behind a certain broad smile you'll always find Bettie. Perhaps her love for nature and books is responsible for her happy disposition, for she says she'd rather study nature and read novels than participate in any sport.

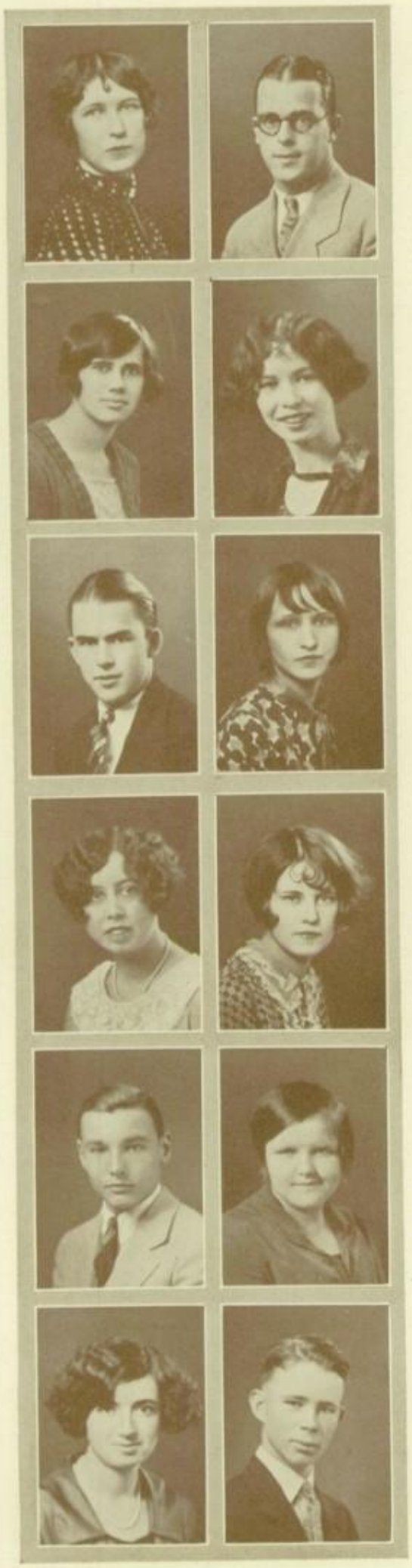

CLEO HUDSON

Cleo is one of those blue-eyed blondes. "Nuff" said! However, she has a friendly smile which is always ready to cheer one on his way. Cleo likes school, but not too much.

HARRY GRAHAM

*T Club, Football*

Harry has brought much fame to himself and our Braves. He likes football so well that he wants to coach it at Notre Dame. Luck to you! There is no doubt that Harry's hobby is teaching brunettes to swim.

NARCISSA MOODY

None of your flapper ideas for Narcissa. She believes in being what you are and so she is a lot. Just watch her make tracks up the path of life and then follow in her footsteps and be successful.

HELEN COX

Helen spends much of her time in reading books—quite a wise thing for a person who intends to become, excuse me, is, an author. Yes, she is an author, for several of her stories have been accepted by magazines! Luck to you, Helen!

SAUNDERS PROAL

Usually called "Sonny" because of his winsome looks and frank smiles. He really can be serious when there are no girls around, and has been president of his home room. And, in addition to these good points, he drives a car.

RUBY TAYLOR

Here is a girl that has her share of "pep" and fun. Invitations come easily to her, for she surely can dance. Ruby might appear to be rather reticent but if you were ever round her you'll know she isn't tongue-tied.

BETTY DOBSON

A quiet, sweet-tempered young lady who aspires to be secretary to Signor Vietti. Betty's hobby is skating and perhaps some day she will teach the Eskimos in Alaska how to skate. Maybe! Notwithstanding, she is a good sport and is liked by all.

HELEN GRAHAM

*Honor Society*

Helen entered Tulsa High two years ago. Her winsome smile and charming manner soon won for her many lasting friends. Helen's ambition is to be a comptometer operator. She is sure to succeed for she is successful in all she undertakes

JAMES RILEY

*Dramatics, Football, Life Saving*

Brevity is not always the soul of wit. Jim is huge, made up of dramatic ability, fun and mischief. Along with the faults which we envy him, he is a dependable worker, especially when it comes to a girl.

MILDRED McINTOSH

*Hi-G. R.*

All those who know Mildred will agree that she is always smiling and ready to help a friend in need. Since this summer, Mildred has chosen swimming the English Channel for her highest ambition.

HAZEL WHITELY

Hazel can easily be detected among a great number of girls by her pretty brown curly hair and sparkling eyes. She is a frankly outspoken girl, but we predict a happy future for her just the same.

PAUL BODENHEIMER

*T Club, Booster Club, Band, Hi-Y, Honor Society*

Paul has some of the most brilliant ideas for advertising, several of which have been successfully used. We predict a sunny future for anyone who can relish the intricacies of solid math.

JOSEPHINE WOODWORTH

Josephine is such a very quiet and modest senior that we seldom hear from her. However, if you want anything done and want to be sure it will be done, call on Josephine. She is one of our most dependable classmates.

FREDA LEMON

Freda is one of the loveliest girls we may ever have the pleasure of knowing. She is demure and quiet, but always there with the goods. As there is no reward without work, she will receive a large trophy.

EARL NEELY

*C. S. C., Tom Tom, Hi-Y, Athletic Association, T Club*

Earl is an active student and an efficient and ever-ready worker. He was so willing to work for Tom Tom class that he did anything from soliciting advertising to printing and engraving.

FAITH COTTINGIM

*School Life, T Club, Advertere Club, House of Representatives, Hi-G. R., Press Club, Honor Society*

Faith just can't keep away from a newspaper office. If she isn't in B37, something's surely wrong. We sincerely expect her to be editor of the *New York Times* some day.

PHILBERT BREWER

Philbert is the boy with a droll sense of humor. He cannot be called timid because of the bright remarks he makes in class. Why do the girls like Philbert? We wonder. He longs to be a football star. We wish him luck.

LOUISE SCHAFF

*Dramatics, Junior Secretary*

"A thing of beauty is a joy forever," and so the lovely Louise has smiled her way through high school giving joy to all, and leaving in her wake a host of friends and not a few completely wrecked masculine hearts.

RUTH FULLING

*T Club, C. S. C., Glee Club, Mendelssohn Club*

Ruth's sole ambition is to be "Miss America," and we see no reason why she should not be, since all she needs is the consent of the judges. Everything goes along all right until Ruth gets angry, and then—well, everything goes all wrong.

JAMES GIVENS

James is the tall, good-natured boy who is always ready to be of use to anyone who happens to need help. Besides being good in art, James has a handwriting that is really beautiful. He likes to talk—except before the English class.

BETTY KIRK

*Junior Vice-President, T Club, Tom-Tom, Honor Society, Booster Club, Life Saving, Speakers Bureau, Hi-G. R., Dramatics*

A popular miss who is just the girl to fill any position named, and fill it well. She has lots of pep and enthusiasm.

NORA EDELSTEIN

Nora comes from Minnesota. This is her second year in Tulsa High and she likes it very much. Nora's ambition is to be a physical education teacher. Her hobby is sports. She dislikes nothing, but she relishes snow, knee deep.

CHARLES MARSHALL

*C. S. C., Football*

Charles first came into the limelight by his excellent playing in football. He never enjoys a moment alone—he is always in demand. His initiative will lead him to success. We hope his ambition to attend Yale and Harvard doesn't fall through.

FLOURIZELL MINCKS

*T Club, Honor Society*

Flourizell reminds us of one of those sweet and stately old-fashioned girls—and we often wonder if she is not a pretty picture come to life. Her voice alone would make a name for her.

HARRY GLORE

Harry is distinguished in Tulsa High for his remarkable ability in woodwork. Having taken eight semesters of this work, we can easily guess how he will occupy his time in the future. Here's to success!

LEONE WOOLEY

Every since Leone first entered this institution of learning she has been interested in art, and has shaped her course to conform with her liking. She is intending to take up interior decorating, or some branch of art, as a vocation.

ROBERT PRAY

*C. S. C., Stagecraft*

Bob has been generously endowed with that indefinable quality of charm which makes friends everywhere for its fortunate possessor. His conscienuous effort has made him well liked among the faculty.

ROSALIE HADDOCK

Rosalie wants to be a beauty specialist. Watch the men run the women out of the parlors! Although Rosalie has only been here two years she has succeeded in finishing High School in three and one-half years. Nuff said for your brilliance, Rosalie!

DORIS FUTRAL

*C. S. C., Hi-G. R.*

After successfully passing many tests, quizzes, exams, and similar brain-taxing devices, Doris has finally reached the kingdom of "Seniordom," and will soon leave these halls forever. She is interested in two very diverse subjects: Music and geology.

HAROLD MORRIS

*Football*

Brilliant in math and football—a queer combination, but a good one! Harold has been the victim of many a hard tackle on the gridiron, but he's all right now. He is a dependable student and a likeable boy.

HASKELL SIMONS

Haskell is the blonde, curly-haired Hercules of the art department. He seems to derive much amusement from teasing both classmates and instructors. However, his teasing makes one like him rather than become angry at him.

LORRAINE KETCHUM

*Honor Society, T Club*

All the superlatives of "good" fit her perfectly. In one year Lorraine made herself known to Tulsa High School by her superior knowledge of Latin and her ability to bring home "A's." She will rival Mr. Hake as a Latin teacher.

MARGARET HARRISON

This sunny blonde has graced the corridors of Tulsa High School for only one year. She came to us from Lincoln, Nebraska. She says she likes Spanish, adores music and aspires to be an author.

JEAN WHEELER

Jean came to us from Southern Seminary in Virginia, and although she likes our school, she sometimes wishes she were back there. She is very quiet and reserved. Jean uses her spare time to good advantage—painting and drawing.

VIRGINIA GETMAN

Sweet, refined, friendly, quiet, and helpful is Virginia. She plans to become an artist, and she'll be one, 'cause she's artistic now, so in a few more years the "ic" will disappear. (Sh! "ic" on artistic!)

CHESTER CUE

It is said that good things need not be announced with fog horns. So it is with Chester. Since coming to Tulsa High School last year, he has proved himself in everyone's estimation to be a very likeable chap

DONALD WIET

Donald is an excellent student who studies hard and makes good grades. He is bashful and shy and has a weakness for blushing in the presence of girls. An exception to the old rule that a fiery temper accompanies red hair.

ANNA PLUMB

Anna is one of our decided blondes, fulfilling all of the requirements of such. She has a well modulated voice and light blue eyes. Anna is usually very quiet, but sometimes—she's different.

CLAUDIA BEST

A laughing-eyed, smiling, big-hearted, lovable girl. Somehow we can't feature her as what she aspires to be, a business woman. Not that she isn't competent, but some wise young man, we prophesy, will persuade her to change her mind.

CELIA PRAY

*G. A. A., T Walkers, T Club, C. S. C., Hi-G. R., Life Saving*

Celia is an athletic miss, but, being wise as well as healthy, she does not allow athletics to take up all of her time and attention, but is quite a scholar as well.

RUTH CARD

*Hi-G. R., Honor Society*

With an old-fashioned rose garden for a setting, Ruth would make a quaint picture which would inspire an artist to his masterpiece. Her secret desire is to travel in the old world, and study archaeology.

JACKSON FUTRAL

Jack must be enjoying his present greatly, for he seems very undecided about his future. Anyway, this shows his optimistic spirit. He likes to dance, so we take it that he is one of those progressive chaps.

THELMA SANFORD

*Hi-G. R.*

Thelma is a true friend to those who know her. Her greatest worry is oral theme day. Thelma is a quiet but dependable student, and when she has promised to perform some duty, teachers may be sure of her.

FAYE REBHOLTZ

Faye has lots of friends and that means she is sweet and has a real personality. She is well known in the social set and keeps in the whirl without even getting dizzy (Take that both ways).

HERBERT TRAWEEK

*T Club*

Herbert is clever, peppy, generous and optimistic. He "toots a wicked saxophone," and spends a good deal of his surplus time worshipping the Great Spirit. His ambition is to be a judge in a bathing beauty contest—and marry the winner. Modest youth, what?

NADINE STRUTH

*G. A. A., Hi-G. R., C. S. C., T Walkers, Girls Glee*

Singing, dancing and swimming are enjoyed with equal zest by Nadine. She hopes to be a "school marm," and we are sure that with her excellent character and scholastic record she will easily succeed.

MOZELLE SIKES

Mozelle is just as sweet as tradition says an auburn-haired young lady should be. Besides being a very lovable girl, she is one of our best students. She hates cats, so it would never do for her to be an old maid.

RICHARD BEATTIE

*Football, T Club*

They call him "Happy," and how he can laugh! He only grits his teeth while on the football field and when he passes a girl. His curly hair causes many fair maidens to look his way—but Happy is heartless—sometimes.

BERNA DEAN JONES

*T Club, School Life, Honor Society*

In future years when turning through the pages of an Atlantic Monthly, and we behold a delightful story whose author is Berna Dean Jones, we will be proud to say that she was a member of our graduating class. Success be with her.

LORETTA McINTYRE

There are still some brave souls who forge through the intricacies of higher math. Name Loretta among them. Despite her auburn locks, she is quiet and not overquick to anger.

RUSSELL HUNT

*Freshman President, C. S. C., Senate*

This fair Apollo is another lady-killer, but he has no heart—no more. He is well-liked by all for his courtesy and friendliness. And what a scream in "Captain Applejack."

EDITH WEBER

Loyalty, cheerfulness and being a good sport at all times have endeared Edith to all who know her. She spends a great part of her spare time reading. She likes swimming and hopes some day to make a name for herself.

FRANK CROWELL

*Booster Club*

Frank is a calm, easy-going person, who appears to be enjoying life in a sensible way. He is steady, frank-faced, likeable; a dependable worker, and an all-around popular fellow. He is always willing to help with any school activity.

MIRIAM BRIDGES

Miriam is one of those valuable, yet scarce human beings whose hobby is science. She is interested in geology, and intends to make that her vocation. She finishes high school only fifteen years old, which proves that she is exceptionally ambitious.

HARRY GLOBE

Harry came from Poland, Russia, in 1922, and entered T. H. S. in 1923. He has many friends in America because of his ready smile. He says he hates to study but from his success we are led to believe otherwise.

PAUL ABBOTT

*Senate, Debate, Honor Society, Speakers Bureau*
*T Club, Sophomore President, Hi-Y*

Nothing we can say for Paul would do him justice. By successfully serving as president of the Honor Society, he proved his executive and scholastic ability, and his popularity among his fellow students.

MARGARET HATHCOCK

*Glee Club, Mendelssohn Club*

Margaret's exceptional voice will surely carry her a long distance along the road to fame. Her greatest ambition is to become a singer. Margaret's pleasing personality and friendly ways gain many friends for her.

GUSTAVE AARONSON

Who is not amused by his habit of smiling, but at the same time maintaining a very questioning look in his eyes? He also manages to keep his art class from becoming too dull by occasionally making some very enlightening remarks.

EDNA GRIGGS

*Tom Tom, School Life, Honor Society, T Club, Writers Club*

Edna picks up a pen and words flow freely—humorous, interesting, and clever words. But writing is not her only accomplishment. She can speak French as fluently as any "mademoiselle."

MRS. KNEELAND

There was much excitement at the begnning of the semester, and many debates were held to decide whether or not Mrs. Kneeland was teacher or student. By her quiet perseverance and limitless patience she has proved herself a very worthy student.

FRANCES THOMPSON

*Tom Tom, Hi-G. R., Booster Club, Honor Society, T Club*

Frances is well known for her sincerity in work, play and friendship. But you don't know her until you have heard her tell a funny story. How does she manage to keep such a straight face?

ABE GOLDSMITH

*Dramatics*

Abe is phenomenal. This versatile chap can be a Chink, a Hindoo, or an African. Also he never causes any teacher ill humor, for his grades quite overbalance his expressions in the joy of living.

RUTH BARNS

Our high school likes Ruth, and Ruth likes it, for she intends to come back next year and learn more before she goes into business life as a woman of the world. She has heaps of pluck for such a small person.

KENNETH CLAIN

Kenneth is a good-natured fellow who has casually drifted through high school taking things easily, managing to get the maximum of pleasure for the minimum of effort. Kenneth's hobbies are swimming and baseball.

BEATRICE WILLIAMS

Beatrice is a very quiet girl who talks little but when she does she says something important. Her ambition is to hike. Beatrice loves her teachers so well that she intends to follow their vocation when she grows up.

CHARLES HUNT

*Stagecraft*

"Charlie" is a genial boy who has made himself a general favorite by the simple expedient of liking everyone. Why is "Charlie" like Sherlock Holmes? That's easy, because he, too, has his "Watson."

HILDA DOWNING

*Manual of Administration, Tom Tom, T Club, School Life, Writers Club Press Club, Honor Society*

Hilda has become famous in T. H. S. as an essayist. What wouldn't some of us give for her ability in English! She is a gifted writer, and will, no doubt, be heard of as a great journalist.

HAZEL HUGHES

*Girl Scouts*

Hazel is indeed a "Tulsa Maid," having been born and having spent all her time thus far in and around the oil metropolis. She is a fine pal and is always on the spot when needed.

PAUL WHITSITT

*Orchestra*

This young man who happens to be both intellectual and good-looking at the same time, has only been with us for one year. This period has been long enough, however, for him to become an ardent and loyal supporter of T. H. S.

LEDA KEIFFER

The biographer can say without a guilty conscience that Leda is really a quiet and unassuming girl. But do not get the impression that she is mute, for she can and does talk when called upon.

DUREN HOLDER

Perseverence personified—that is Duren, for did he not endure four semesters of that most patience-exhausting subject, bookkeeping? Contrary to the popular conception of a bookkeeper Duren gets plenty of "kick" out of athletics.

SADIE KORNFELD

*G. A. A., T Walkers*

If there is someone needed to sell hot dogs and the like, Sadie is right there. Sadie has never attempted to conserve smiles and we hope she never will. Keep your sunny disposition, Sadie!

CHRISTINE WALLACE

*Senior Secretary, T Club, Dramatics, Tom Tom Board, Hi-G. R.*

Christine is a magician for she can produce tones from a violin where none exist for another's bow. Speaking of beaus—er—ah—well—"nuff sed." Christine is a synonym for personality personified.

HARRY BORDEN

A studious young man, who, notwithstanding the fact that he is light-headed (in regard to the color of his hair), seems to get the best enjoyment he experiences out of books. In fact Harry has acquired as many friends in books as he has in actual life.

HESTER McCORMICK

This is Hester's first year in T. H. S., but she has quickly made her influence felt. Basketball is her favorite sport and whether she is playing or watching a game she is bubbling over with enthusiasm.

MARY VIRGINIA JORDAN

*Glee Club*

Mary Virginia has a studious appearance but she has more pep than any red pepper. She is known to her friends by a conglomeration of her three names. However, this does not detract from her charming personality.

ABNEY McKEEVER

*Football, Booster Club, C. S. C., T Club*

Abney is one of our football stars—also one of the reasons why girls find football so interesting. We imagine this lordly senior would find, if he glanced downward, three or four of our small freshmen at his feet.

ADELAIDE HILLIARD

*Girls Glee*

Adelaide is the attractive whirlwind who proves so destructive to the hearts of the masculine contingent of Tulsa High School. However, she does not stop here for we hear that she has a special interest at Rutgers.

ABE ROBIN

He is not as quiet and reserved as he looks. He is one of the happy-go-lucky seniors. His worst fault is that he can not get to classes, and especially Home Room, on time.

ESTHER HACKENDORF

This was Esther's first year here, but she was very active in the school from which she came. "She seldom speaks, but her smile is more eloquent than a dictionary." She hopes to be a stenographer and we are sure that she'll succeed!

MAURICE WILLOWS

Maurice came from the South, hence his sunny disposition. Although he is short, Maurice is "willowy," and is a good hiker and swimmer. He is very popular because of his ready wit, and admits that his pet hobby is "dating."

DOLORES WAUGH

*T Club, Manual of Administration, Tom Tom, Advertere Club, C. S. C., Hi-G. R., School Life, Honor Society*

"Ditto" is well known for her clever remarks and willingness to work. She is another victim of the journalism bug.

GRADY PARKER

*Baseball*

Grady—can you imagine it? He's a baseball player and fan, and he says he's bashful, but it must be around boys. Just get acquainted with Grady, and you will be able to save your imagination for your history test.

EMILY HARRINGTON

Emily is on the honor roll for "perfect blondes." Her individual style in dress and pert little ways attract many to her. Emily is a good student—(sometimes); and we all believe her favorite hobby is taking the drag, especially on B corridor.

MILDRED CLARK

Mildred's favorite subjects are swimming and art; in fact, she likes them so well that if she had had her way her schedule would have contained nothing else. Mildred was one of the new, but welcome students in our class this year.

JOE BICKING

*Hi-Y, Band, Orchestra, T Club, Dramatics*

Joe is one of our outstanding pupils. (Standing outside of B1.) Joe isn't bashful, therefore, we know just about all he knows. He longs to be great like Caesar, Napoleon or Mr. Prunty, and wants to be obeyed.

CLIFTON GUY

*Football*

At last we have found a bashful boy; that's one reason we like him so well. Clifton is one who is interested in sports and really lives up to it in two ways, attitude and height.

MARGARET HARRISON

This sunny blonde has graced the corridors of Tulsa High School for only one year. She came to us from Lincoln, Nebraska. She says she likes Spanish, adores music and aspires to be an author.

RUTHADELLE McINTYRE

*Manual of Administration, Honor Society*

Ruthadelle is a newcomer, but she has so quietly and easily adapted herself to Tulsa High that it seems as though we have always known her. Her chief characteristic is, perhaps, a shy friendliness that is delightful.

WILLIAM SHARP

Bill is a native of the "Lone Star State," known as Texas, but he came to us from Shreveport, La. Bill has a quiet, agreeable disposition, and, so he says, yearns for his own fireside. Girls, here's your chance!

ROBERT CURRAN

Friendly, companionable, humorous, cheerful, courteous, clever; all of these characteristics and many more could rightly be attributed to Bob. His ready smile, always lurking at the corners of his mouth, has endeared Bob to the hearts of his classmates

JOHN HARL

Considering his size, John is one of the best all round athletes in school. He puts his best into whatever he does, accounting for his likeable and agreeable personality. John knows his onions—he used to work in a grocery store.

ANNA RUTH HOLLOWAY

*G. A. A., Girl Scouts*

Anna Ruth is from the Sunny South—from Georgia. She says her hobby is the movies, and that she would rather see one than eat. But, boys, 'tis whispered that she is a good cook.

NOVA TUCKER

*School Life*

Although a girl, she would rather hunt than do anything else (whether man or beast, we cannot say). Nova always tries to get men teachers, but no wonder—her favorite subjects are mathematics and science. Her ambition is to teach school in Hawaii!

GEORGE BANCROFT

*Football, Hi-Y*

George is a confirmed woman hater, in spite of the friendly grin which adorns his cheerful countenance upon all occasions. 'Tis rumored that once a fair lady played him false; that's the why-for of the bachelor complex.

MARY ELLEN PORTER

*C. S. C., Hi-G. R.*

Mary Ellen seems to know everybody in school and is a good friend to them all. Perhaps this friendliness has caused her perpetual smile or it might be that one of her "crushes" is always somewhere around.

MARIE SANDERS

Marie is one of our bright and studious classmates. She is finishing high school in three and one-half years, an accomplishment which few can boast. Marie's ambition is to be private secretary to Henry Ford or Rockefeller.

NOEL OWNBY

*Dramatics, T Club*

Noel is a fixed star in the firmament of our high school activities. He is a good judge of make-up both in plays and girls. Our Beau Brummel can keep a dozen of the fair sex interested at the same time.

IRENE STUTSMAN

*Hi-G. R.*

Irene is one of the very few girls who hasn't much to say. She aspires to be a public accountant. Her hobby is swimming, and judging from the way she swims, we expect her to be another Gertrude Ederle.

CARLYLE COWAN

A ready smile and a sense of humor are not a rumor. If you drive on the Tulsa-Sapulpa road much, you will soon become acquainted with him, for this is Carlyle's favorite sport. He is also a football enthusiast.

CORINNE BURCH

A delightful combination of a scholar and athlete—and a good nature. She has plenty of energy and is not a bit miserly with it. She sits high in the estimation of everyone (faculty included.)

CARL MOORE

*Orchestra, T Club, Honor Society*

Carl plays the trombone and his highest ambition is to be a trombone soloist. He is sure to be a success, for "practice makes perfect," and Carl is forever practicing. He is always cheerful and is never seen not smiling.

CLYTA ROGERS

One of our newest seniors. Clyta entered from Mounds, where she was a popular student, having a list of organizations as long as she is. She has won many friends during her short year here.

LEONA MEYERS

*Manual of Administration, Tom Tom, T Club*

Leona's pet aversion and pastime are studying and swimming, respectively. She is quite fond of cats, and intends to have them around her when she gets out of school. If she has to choose between a husband and a cat, she says she'll take the cat.

EDWIN TURNQUIST

*Orchestra, T Club*

Edwin is very bashful and quiet, but he manages to play the 'cello quite noisily. He's not afraid of his lessons—he can sleep right beside them. He maintains his senior dignity by setting examples for freshmen.

ESTELLE GIDDINGS

*Honor Society*

Estelle came to us two years ago and we wish it might have been sooner. Her hobby is swimming. Estelle has an ambition to be a stenographer, and judging from her work in shorthand, she'll be secretary to President Coolidge.

TURNER PITTS

*Speakers Bureau, Debate, Hi-Y*

Turner is that quiet boy on B corridor who says much when he says little. He never goes to class feeling shaky on account of not having his lesson prepared. Turner is an all-around good fellow to those who know him.

FRANCES REISLING

*Honor Society*

Frances' sense of humor is most amusing until you get the point, then the joke's on you. Perhaps this is because a pen point has been the weapon that has helped her to the halls of fame. Beware! competitors.

ESTELLA CAMPBELL

We predict, from her C. S. C. experience, that she will wake up some night saying, "Take that paper off the candy. You can't get out of the cafeteria with that."

DONALD MEEK

Donald does not live up to his last name. He is quiet and determined, but he is not meek. When he wants anything, whether it's an "A" or a first prize in a contest, he is usually successful.

PAULINE PATTON

*Hi-G. R.*

Pauline has beautiful curly hair and large brown eyes. Her ambition is to be a nurse, and we are sure that she would be excellent. She is kind to everyone whom she meets. Pauline adores horseback riding.

DOROTHY FIELD

*Speakers Bureau, Girls Debate, T Club*

Dorothy is brainy, but even if she is, she is popular. She is a fiend for Spavinaw. The Tulsa Ozark Club would feel lost if Dorothy didn't come for a part of the summer.

MAXINE MAYE MILLER

*House of Representatives*

Maxine is a gay young senior, well liked by all who know her. Maxine, herself, likes practically everything except one study, which happens to be Latin. No doubt this language is much too dead for such a modern young lady.

ROY THOMPSON

*T Club, C. S. C., Orchestra, Band*

Roy is one of those all-around schoolboys. His hobby is music, and can he play his flute? Well—! His ambition is "nix." Pray, just what is that?

JANE BARROWMAN

Jane is one of Tulsa High's sweetest students—that is—when she is not calling you from wonderful dreams to B1 for an absence slip, which is most always unexcused. Her smiles are so adorable though, that we just have to forgive her.

DONNA GILLIAM

Donna is a new member of our class, but she has fallen right into step with us. We are told that she is very fond of athletics. Her personality will always bring her scores of friends.

IONE STANDEVEN

Ione is the other twin. A very sweet girl who is liked by all. Ione likes everything and everybody. She says she has no dislikes. Probably this is the reason she is one of the happiest and sunniest girls in school.

WENDELL FORD

*Glee Club*

Well, this is one Ford that doesn't rattle. This popular senior has to exert his will power to keep from doing the "Charleston" in the halls. Wendell's chief characteristic is his happiness.

AMELIA ZULIAN

*Honor Society, Manual of Administration, G. A. A., Tom Tom Life Saving, T Club, Girl Scouts*

Here is the T Club's most faithful hot dog salesman. She is blessed with the gift of being able to study without much effort, and is finishing high school after three years' work.

MARY KATHERINE BURKE

Mary Katherine is certainly a source of entertainment when she makes oral talks, because of her spurts of humor. She is noted for her calmness and sincerity, and she's a true friend.

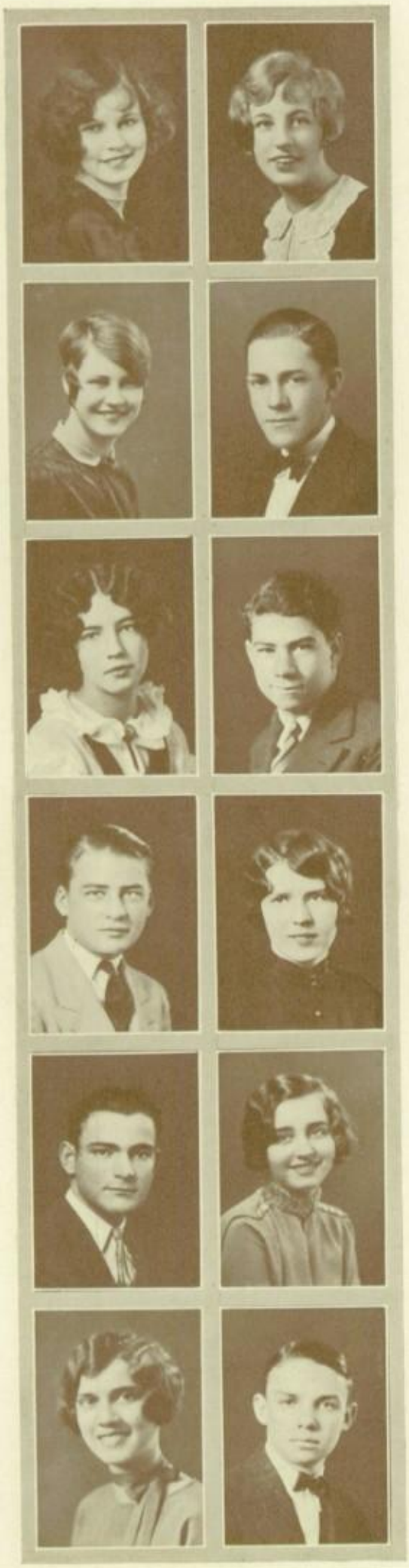

RUTH JENKINS

*T Club*

Ruth is a sweetly-dignified miss with an infectious smile rather fatal in its effect on the susceptible sex. Some wise person selected her to represent the domestic science department in Tom Tom assembly, and the part suits her to perfection.

RUTH LAMM

*Hi-G. R., Tom Tom, Life Saving, Honor Society*

Ruth has that priceless combination: Blonde hair and brown eyes. She is a girl who takes her studies very seriously, but she also has the happy faculty of seeing the funny side of things.

GEORGIA PARKS

*Tom Tom, T Walkers*

We miss Georgia's bright chatter since she left us; her presence was so cheery that for a long time after she went we felt as though part of the sunshine had departed with her.

SAMUEL DOTSON

*T Club*

Another one of those tall, handsome sportsmen. Sam's favorite sports are swimming and hunting. Sam says that he has a dislike for French classes and "fresh" freshmen. He also adds that he wants to be an accomplished cornet player.

VIRGINIA ELLIS

*G. A. A., Girls Glee*

Virginia is a Spanish shark (?). Her favorite pastime is coaxing Mr. Irizarry to shorten the assignment and she usually succeeds. She can really be serious when she wants to, but when she doesn't want to, beware of those dangerous eyes.

RUSSEL CONWAY

Russel is liked by all his fellow students. His ambition is to make a success in college athletics. He has worked hard while in high school, and consequently has a good chance to fulfill his ambition.

NELLIE HESSAN

Nellie has worked to get all she can out of school and has succeeded. Although she is quiet and reserved there is a great deal of life just bubbling on the surface.

HARRY STONE

*Stagecraft, Hi-Y, Booster Club*

Harry can boast of having had much experience on the stage although it was all behind the scenes. He may impress one, at first, as an insignificant little blonde, but he changes one's mind after a short time.

DALE KRAMER

Four years ago, Dale was a small, insignificant freshman and as "fresh" as anyone. Now he is a large, dignified (?) senior, possessing every trait necessary for lording it over frosh, sophs, juniors, faculty members, and all the rest included in that category.

DOROTHY VINER

*Tom Tom, Dramatics, T Club, Senate, Honor Society, C. S. C., Speakers Bureau*

Dorothy's beauty, brilliancy and ability made her a very fitting Russian dancer for our play. And that isn't all; she is as clever as can be; so she's plenty of life for any party.

KATHERINE BURRIS

*Senate, Life Saving*

Here is where the B's get their share in beauty and brilliance. One of her glances and—no, you certainly are not turned to stone. She posseses among other charms a "sweet" disposition. And have you ever seen her dance?

LESTER GRANT

From all appearances lessons are the least of Lester's worries; anyway, he seemed to have no trouble in making a straight A card. Besides being an energetic student, we also hear that he "is an enthusiastic" hunter and fisherman.

DESIRE PHILLIPS

Desire is the boy with the wise smile. The only thing he isn't noted for is work. He is an object of admiration for getting by with so little effort. His one great fault seems to be his inability to keep from talking in class.

FLORENCE CARSON

*Hi-G. R., Glee Club*

Florence is a very charming brunette, with a sweet personality that has made her a host of friends. Her ambition is to be a commercial artist, but we think she would be an excellent private secretary. Florence loves horseback riding.

JENNIE KESSLER

*Honor Society, C. S. C., Tom Tom, T Club*

A girl whom everyone appreciates and likes because of her sincerity and steadfastness. An "old standby" in all her classes, so they say. Her pet hobby is typewriting but she doesn't intend to be a stenographer.

THELMA WRIGHT

*Glee Club, Life Saving*

Thelma is always bubbling over with fun and laughter. No one ever saw her when she was angry or had the blues. She is a dandy sport and a friend worth while. Her joyous character will be greatly missed.

BESS ALEXANDER

Bess' name fits her admirably. She is rather small, but this does not hinder her from being interesting. She is well liked by her friends, though their reason for that liking is indefinable. But why worry over the reason? She is it.

PAULYNE ADAMSON

*Life Saving*

Paulyne has one main characteristic, that of red hair. She says that she has no ambition. Her pet aversions are walking, sleeping, and the name Paulyne. Her hobby is to collect pictures for her locker.

KENNETH WIGAL

*Hi-Y, Band, T Club, Tom Tom*

Kenneth is well known for his cheerfulness and ready smile. He can usually be found when assistance is needed. His chief characteristics seem to be faithfulness and dependability.

MARGARET ROSS

Twinkling brown eyes, and a clever line which seems to attract and "hold" as we all see when we walk down B corridor. Margaret is a good student who is always willing to help the suffering in History.

MYRTLE WOODALL

Myrtle is one of the rare type who is full of fun and still manages to betray a very quiet manner. She is a girl of unusual reserved qualities. One must know her well to appreciate her as she really is.

LEAH BYERS

*Hi-G. R.*

Leah is a perpetual surprise even to those who know her best. She loves to travel and if she left for Europe tomorrow—well, it's just like her. She has a secret ambition to be a private secretary.

ALLEN CURTIS

Allen has a good chance (if history repeats itself) to be president of the United States. He was born in a log cabin. His quietness would make him a second "Cal" and his liking for athletics would make him a second Roosevelt.

VERA JANE FINNELL

*Life Saving, G. A. A.*

Besides being a very ornamental member of the senior class, Vera is one of Miss Ederle's most formidable rivals. Vera's blonde head must have conquered many—stormy waters. She would make a good model for she certainly knows how to wear her clothes.

BESSIE HESS

*Girl Scouts*

Bessie is a tall, black-haired girl, who has as yet not been bitten by the bobbed haired bug. She owes her ability to her unshorn locks. And, really, she is a good student, which is unusual (?) for girls!

VIRGINIA BLUE

*Booster Club, Freshman Secretary, T Club, Honor Society*

A real leader in the Senior class, and also a loyal booster. She likes art better than all her other subjects put together, and intends to be an artist. Virginia is known for her cleverness and bright witticisms.

PAUL JOHNSON

*Honor Society*

At last a nice looking history shark who won't be caught by any blonde or brunette. He has the modernized mid-victorian manners and has many friends because of his courtesy. We wish him the best of luck in continuing his success.

LEETA HUMPHREY

Leeta began as president of her home room. Modesty is her most outstanding characteristic, and she is quiet and dignified. Her ambition is to be a nationally known pianist. Leeta's line is correspondence with handsome boys.

OLIVE GERMAN

*Honor Society, T Club, Senate, Hi-G. R., Orchestra, Senior Treasurer*

Olive has certainly established an excellent record during her four years in T. H. S. She may usually be seen in B1, although it is for a more worthy purpose than a good many of us.

NORMAN NEVIN

Consistent! That is one thing Norman is not. You may always be sure he will never think tomorrow what he thinks today. Norman might be a distant relative of "Penrod"—he is never without friends—or gum.

KENNETH O'FARRELL

*Basket Ball Captain, T Club, Athletic Council, Track, Swimming Team*

"Hail! The Konkering Hero Comes," applies to Kenneth as well as to Oscar Grimes. Those blonde waves of his have caused untold admiration among those lucky females who claim his friendship.

MARIE JEROME

Marie, although a conscientious student, had, as did all the rest of us, a rough passage over the stormy sea of American history. Marie is always willing to co-operate and never fails to be numbered among the good workers.

HUGHSTON WILLIAMSON

Hughston came to Tulsa from Mississippi in 1918. He evidently liked Tulsa so well that he is now considered a native. His pet hobby is to examine the parts of a Ford and his favorite pastime is to go swimming.

FANNY GOODMAN

*T Club, Tom Tom*

Fanny's flaming crown of glory (though bobbed) covers a great deal of brains. She is many a teacher's pride because of her quietness. This is not because she is dignified but merely her diplomacy coming forward. Just catch her outside of school hours.

RUTH KIMLER

A peppy member of our class who gets plenty of fun out of just living. She enjoys every minute of her school days and we hope she continues to do so in college. Ruth is regarded as an excellent cure for the blues.

HAROLD ARMENT

*Press Club, T Club, Hi-Y, School Life*

Tulsa High's radio wizard! In fact Harold is a regular "ether hound." However, radio is not his only line. He was one of the School Life staff's most efficient and dependable reporters. And his grades aren't so "worse."

MILLARD THOMPSON

*Senate, T Club, C. S. C., Booster Club, Hi-Y, House of Representatives, Dramatics*

Millard is an original chap who has often provoked great shouts (one of our famous yell leaders). He is always prominent in class affairs and his energy is noteworthy.

CARL MEDLIN

*C. S. C., Athletic Council, T Club*

We have heard it said that Carl was one of the reasons "why girls attend football games." However, football was not the only thing that benefited from his good work, he was a real asset to C. S. C.

LEONORE GLATT

*T Club, Honor Society, Orchestra, G. R., Senate*

Leonore is noted for her talent as a violinist and has often entertained us in assembly. She is also a good student and a fine classmate. Leonore's ambition is to be a concert violinist.

ELIZABETH KEMP

She is more commonly known as "Babe," but that doesn't mean anything. She has an elastic personality that is reflected in all she does. That's the the reason for the friends who will always stand up for her.

JOSEPHINE WOODWORTH

She is wholly reliable, efficient and an ever ready worker. Josephine will always have plenty of reward due her for her kind deeds and many helps along the way. A puritanic senior who considers noise and talk quite unnecessary.

BESSIE SHOOK

*G. A. A., T Walkers*

While Bessie is rather reticent, yet her pleasant appearance and active mind are always working. She aspires to be either a stenographer or a bookkeeper and carve her name in the business world.

HELEN WARREN

Helen is liked by everyone—even her teachers! She does not enjoy studying but has managed to complete high school in three and one-half years. She has an unusual dislike for B1, pink slips and detention.

GLENNA HICKMAN

*C. S. C.*

Glenna is a real girl—although in these days girls will be boys! As a member of the C. S. C., she is always ready to help a fellow out —but not out the door.

DON McGUIRE

While we are all working and worrying about our themes and oral talks, Don calmly and languidly fulfills all requirements, minus the trouble. How does he do it? Don likes to hunt and cartoon. We only pity his prey!

JOE HARDY

One can always count on Joe to do whatever he is asked, to support the school in all its activities, and even to be his own good-natured and friendly self.

OLEVA McDANIEL

If you've seen the little girl, with the big heart, roaming around the hall, you know it is Oleva. She is especially fond of talking; all you have to do is to give her a subject. She sincerely hopes to be an artist some day.

MARTHA CORY

*T Club, Tom Tom, Hi-G. R., Honor Society*

One of those unintentional flirts, if you know what we mean. That look of wide-eyed innocence has proved completely successful as a cover for note-passing, etc.

VELMA DAVIE

*House of Representatives, Dramatics, Tom-Tom, Orchestra, T Club, Life Saving, Senior Vice President, Football Queen Civitan Contest Speaker, Spanish Club, Honor Society*

Her beautiful and charming highness, Velma Davie, is an excellent combination of beauty and brains. Her beautiful curls and her big brown eyes rightfully give her the name of Queen (of hearts).

ELLEN BYINGTON

*Dramatics*

Should you see a pretty, blonde girl, quaint and yet modern, tripping gaily down the hall—you must know it is our Ellen. She is pleasing in every situation, commanding in every respect, and lovable in all ways.

GLEN JAMES

Carefree and happy-go-lucky—so we know Glen. He always looks most intelligent when he knows nothing at all about the subject; nevertheless, he is a "rock hound," and that certainly requires brains.

MIRIAM SWEET

We all agree that Miriam's name would be more appropriate if the order was reversed. Miriam has a winning smile which she does not hesitate to use. Her ambition is to be a school teacher. We know that Miriam will succeed.

FRANK HARMON

Frank impresses those who do not know him well as being rather quiet, but he really isn't. His utmost ambition is to swim to the North Pole and thereby make himself famous. We wish him luck.

MILDRED BURKE

*Honor Society*

Mildred is a charming brunette with lovely big, brown eyes. She spends her time driving a car, but, nevertheless, she stays home long enough to always have her lessons excellently prepared. Mildred is certainly a wise girl.

EVELYN MERRILL

*C. S. C.*

This is to Evelyn with locks of red, curling over her head. Say, who's popular? Well, can't you guess? Evelyn, of course. She works hard for the school, really, she begs passes every day—for C. S. C.

EUGENE REED

*Speakers Bureau, Debate, Hi-Y*

Eugene is the dependable sort, so he is kept busy doing everything. He is proof that it is quality not quantity that counts. Because of his great number of activities he is well known.

LUCY HARTLE

Lucy is a very quiet girl who is sincere in everything she does. When parental objection was removed last summer, she bobbed her hair, but she says it's just as hard to manage as before.

ROBERT HOFF

*Engineering-Drawing Club*

Robert, the silent boy, never took much interest in school affairs until he started taking *School Life*. Now he's an advertiser for school life (both kinds). Robert is witty and clever. His friends are continually amused by him.

MARGARET BRANTLEY

*C. S. C.*

Margaret is loyal to Tulsa High School for she came all the way from Florida to be graduated from this school. Her ambition is to establish a traffic signal in the cafeteria to lighten the task of C. S. C. members.

ROBERT COLE

*Athletic Association, Debate, Senate, Dramatics, Speakers Bureau*

Robert—the boy with the perpetual smile. Try as we would, we were unable to get any incriminating evidence on this black-haired lad. He must be above reproach.

WILFRED LANE

*C. S. C., Press Club*

It seems that Wilfred has a great liking for motoring. Wonder what the attraction is? Besides all these qualities, Wilfred has the patience and finds the time to thoroughly prepare all his lessons every day. Wise boy!

NANCY FISHER

*T Club, Advance Glee*

"Station KVOO broadcasting: Next a vocal solo by Miss Nancy Fisher." Nancy has entertained thousands with her delightful solos as well as having represented T. H. S. at Norman in voice. Her attractive personality and lovely voice will mean success for her.

W. B. STROTHERS

The boy who greets everyone with a smile. He is genial and persevering, and has grappled faithfully with Demon Flunk until he now stands a senior —sublime in victory. On being questioned about his ambition he quickly replied, "Anything but a school teacher."

HENRY STEWART

*T Club, Orchestra*

Says little, but thinks much. He is very congenial and is liked by everyone. His hobby is piloting automobiles of various makes, but it is likely that some day he will pilot ships since he aspires to be a United States naval officer.

HELEN NIEBLING

*Mendelssohn, Hi-G. R., Glee Club*

In her one year here Helen has won the favor of the school by her pleasing personality. Although a very up-to-date young lady, she has remained "unbobbed." Helen's lovely voice won her four medals during her junior year.

ARLENE MORGAN

*T. Walkers, G. A. A. Board*

A delightful combination of scholar and athlete—and good nature. Arlene excels in track and basket ball, and led the T Walker stunts at the football and basketball games. She is an ardent supporter of school activities.

MILDRED YOCUM

Good-looking—you tell 'em! By her ever-ready smile and baby ways she makes herself known wherever she goes. If you see Tommy, Mildred can't be very far behind. Tommy who? Well, that's the secret. Mildred likes little boys, but no wonder!

JOE SCHUMAN

*Orchestra, Hi-Y, T Club, Dramatics*

Joe will be remembered by many because of his dramatic ability. Violin and sports are his hobbies, and his one great ambition is to be a noted symphony leader, although he expects to be a "sympathy needer."

LAWRENCE SCHOMER

Lawrence can always be found the eighth period working for the school, which surely shows school loyalty. He has a habit of sitting quietly and speaking only when spoken to, and so, never gets into trouble for talking too much.

YOLAND YOUNG

Those students in Tulsa High School who have made the acquaintance of this unusual girl are indeed fortunate. She is the sunshine on a gloomy day, always in a good humor, with a kind word and a cheery smile for everyone.

HAROLD FOX

*Stagecraft*

Harold's studious air is not the least bit deceptive, for studious he is. Harold was one of our most persevering and faithful workers, for was he not one of stagecraft's most energetic members?

GWENDINE NASH

*Advanced Glee, T Club*

Her character exemplifies a ready hand and a kind word for all. She has faults (of course), but they have made her friends, for they are so very human.

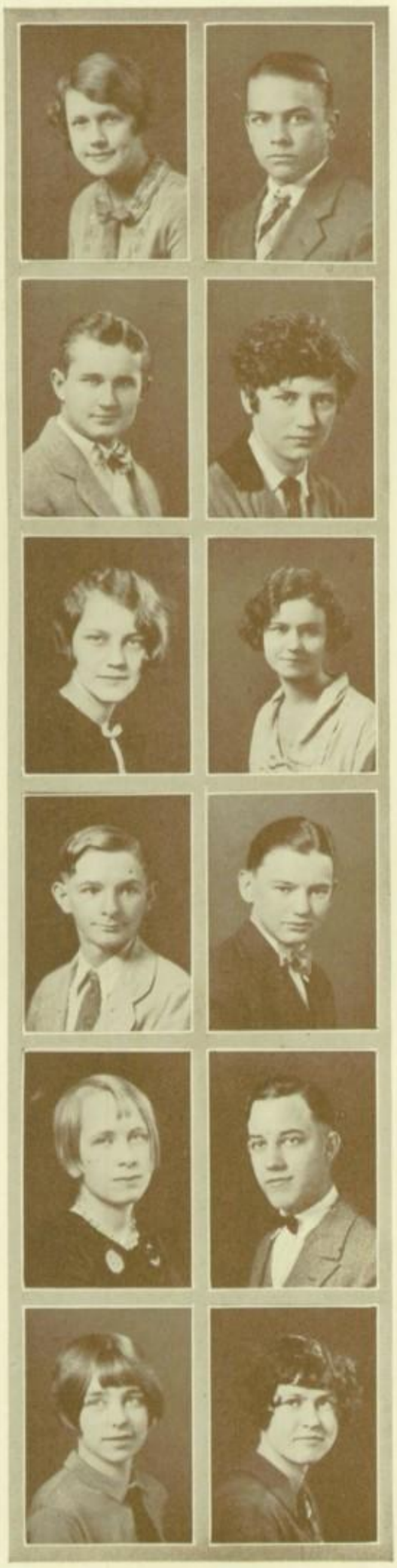

EDITH HARPER

*School Life*

Edith was never caught in a hurry, but she gets there just the same. She loves history—out of her sight. She is a hard and faithful worker. Edith intends to take up newspaper work as her profession.

BYRON OWNBY

Byron's primary interests in Tulsa High have been athletics and history; quite a combination. However, he intends to be neither a great athlete nor a historian, but an engineer. Who can forget how shy he was, especially in art?

OSCAR GRIMES

*C. S. C., Booster Club, Honor Society, Junior President, Sophomore V. P., Football, Basketball, Athletic Council, Hi-Y, T Club, Baseball*

We sing "Hail! the Konkering Hero Comes," when we see Oscar coming. He would probably be a Greek god, according to his scholastic ability, but such things aren't today.

WAUNITA JAMES

Waunita wields a bold tennis racket and is just the girl one would choose as a member of any expedition out for a good time. Not everyone who can swim can save broken hearts but we will take a chance this time.

BERNICE WHITEMAN

*T Club, Mendelssohn, Booster Club*

This attractive little lady is a member of our music department. She is especially fond of going to Glee Club rehearsals and attending football games, where her vocal chords get plenty of exercise.

CLARA FLORENCE

This brown-eyed miss has been a member of T. H. S. for only three years, having come here from Dallas, Texas, in her sophomore year. Clara's chief ambition is to be the champion shorthand writer of the world. We wish her luck.

CARL SCHLOSSER

Carl is bright, he's so bright that when a history term theme assignment was given Carl had turned the assignment in the next day tied up in blue ribbons. Carl is a great fellow when you have found your lunch money is home on the table.

GEORGE WILLIAMS

George is a regular gloom-buster. His jovial good humor exerts an influence around him which invariably contracts all long faces and broadens them. In fact it will be hard to imagine George playing any really serious role in life.

MARIAN MORRIS

This engaging little blonde came to our high school in November from North Carolina, so she has not yet had time to lose her pleasing southern drawl. Marian's interest is centered in athletics, so we know that she is a lively person.

RUSSELL RIDGEWAY

Ever since Russell has been able to say "Paderewski," he has wanted to be a musician. He is well on the road for already he is an accomplished pianist.

IRENE GARNER

*Honor Society*

During her high school work, Irene has shown remarkable intellectual ability, in a quiet, but noteworthy manner. Irene intends to be an art instructor in some Oklahoma school, after making an extensive study of the subject.

RUTH McCUTCHAN

*Honor Society, Tom Tom, T Club*

When things are beginnnig to get dull, call on Ruth, and Gloomy Gus beware! She is one of those versatile persons who can enter into work with as much enthusiasm as she does into play.

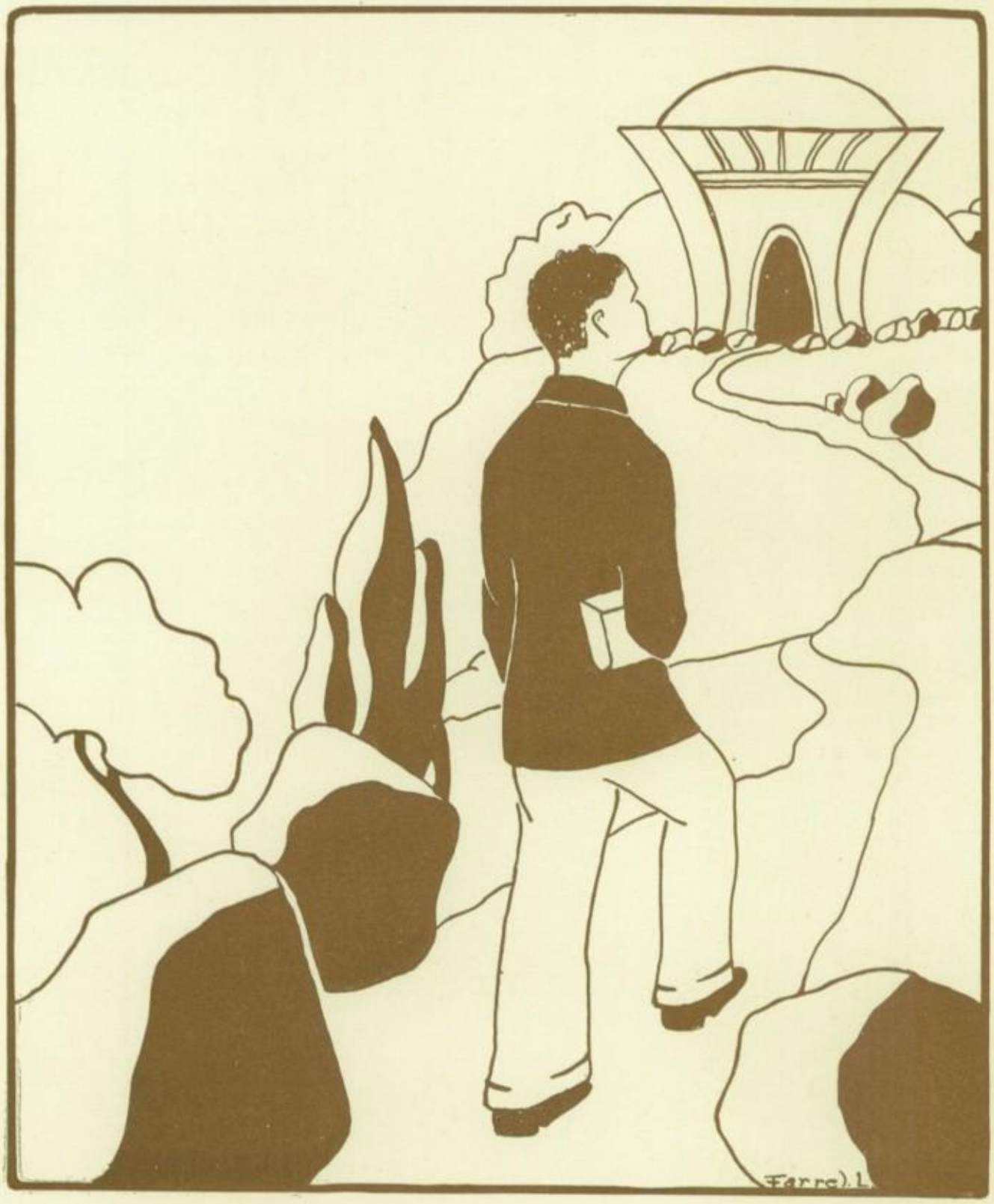


# *Juniors*

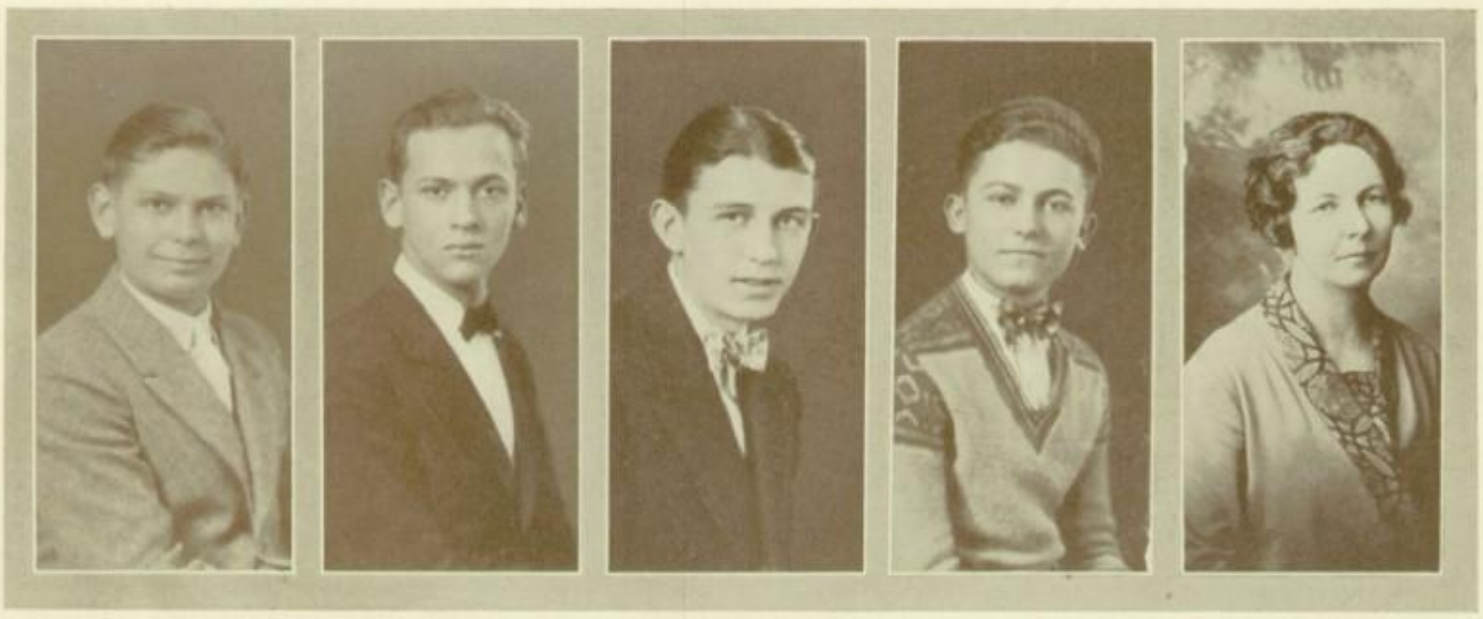

FRANK APPLEMAN JOHN SLOAT JACK LINKHART MILTON PRATER OMA F. HATLEY

## JUNIOR CLASS OFFICERS

| | |
|---|---|
| FRANK APPLEMAN | *President* |
| JOHN SLOAT | *Vice President* |
| JACK LINKHART | *Secretary* |
| MILTON PRATER | *Treasurer* |
| STEVE FREEBORN | *Senator* |
| SETH EBY | *Senator* |
| MISS OMA F. HATLEY | *Director* |
| MRS. GOLDEN ETTER COLLEY | *Assistant Director* |
| MISS ELIZABETH TRAUTMAN | *Assistant Director* |

CLASS COLORS

*Blue and White*

CLASS YELL

White and blue! White and blue!
Tulsa! Tulsa! We're for you!
Blue and white! Out of sight!
Tulsa! Juniors! We're all right!

HOME ROOMS—B18, B22

*Top Row*—Bradley Murray, John Hugill, James Sloan, Stephen Smith, Victor Weedy, Joe Hicks, Russell May, Ben Campbell, Newton Graham, Don Rhoads, Fred Braymen, Elmer Brothers, Clinton Riggs, Frederick Gilger, R. M. Brown, Raymond Trimble, Russell Crawford, John Crosley.

*Fourth Row*—Paul Whaler, B. C. Wallace, Vilma Holmes, Calvin Howard, Aubrey Bilyeu, Donald Witt, Jim Cheshire, Joseph Janeshutz, Glenn Nute, Jack Hosmer, Barnett Blanchard, Robert Shipman, Allen Meyer, William Andrews, Jack Stinson, Robert Cook, Robert Hilde.

*Third Row*—Clyde Selby, Earl Stevenson, George Tobin, Evelyn Harwood, Frances Hoey, Mary Louise Cook, Dorothee Langworthy, Virginia Dougherth, Dorothy Belle Bryant, Grace Thornburg, Lorean Ledbetter, Mary Chaney, Mary Shaw, Helen Bennet, Luella Brown, Margaret Depew, Earnest Marion, J. Van Valkenberg.

*Second Row*—Miss Slater, Mary Frances Paulea, Leona Wooley, Marnel Summers, Virginia Butterfield, Lorene Malone, Edith Graham, Doris Futral, Mary Cohen, Cecelia Musick, Audrey Paula, Mary Penrose, Martha Jane Simon, Isabelle Amy, Myrtle Cook, Garnette Bainter.

*First Row*—Lorreen Forster, Lorreen Doherty, Oriole Middaugh, Mary Lou Smith, Frances Bransford, Eula Booker, Edna Glass, Louise Glore, Gertrude Miller, Lucille Johnson, Helen Drain, Lillie MacBarnes, Erma Duncan, Beula Rose, Bertha Zimmerman.

HOME ROOMS—B25, C22

*Top Row*—Raymond Partridge, Ted Dickey, Murel McGugan, Howard Rogers, Ralph Holleman, Charles Frazee, Harry Mann, Joe Moorman, Eugene Jones, Franklin Peake, Kenneth Amos, Robert Hadley, Smedly Colman, Eugene Uman, Kenneth Francis.

*Fourth Row*—William Cogswell, Jack Stevens, Lorran Hoot, John Shirley, Tom Lortinville, Arthur Troll, Robert Phillips, Byron Proctor, Howland Kelsey, Frank Miller, Harry Williamson, Bill Breedlove, Robert Marklund.

*Third Row*—Robert Hawks, Jessie Bridges, Cleta Wallace, Jewell Hill, Oneita Askew, Frances Lounan, Charlotte Parker, Opal Butterfield, Juanita Steel, Velma Broods, Dorothy Phillips, Ovie Rutleage, Lewis Lewis, Mr. Verle Teeter, Don Shutters.

*Second Row*—Jeanette Bewley, Pauline McCormick, Bess Whitemer, Charlotte Dalton, Alice Bell, (unknown), Truba Lewis, Miss Emily Powell, Muriel Monsell, Lela Belden, Ruth Buckley, Helen DeShene, Anna Bell Phillip, Marian Gilbert.

*Front Row*—Luellen Ham, Nova Stewart, Helen Shank, Zelma Swartz, Elvira Hileman, Bernice E. Hall, Phyllis Bolton, Juanita Beauchamp, Martha LeGoullon, Helen Myers, Marguerite Baker, Eula Neal, Mildred McGugin, Carmel Gordon.

HOME ROOMS—C18, C24

*Top Row*—Walter Reid, Loren Manger, Barney Graham, Clifford Landon, Harold Harris, Harold Geaheart, Everett Wagoner, Herbert Jerome, George Willis, A. W. Johnson, Ted Lindsay, Emett Adams, Fred Cummings, Howard Smith, Charles Penrose, Judson Faltrun, *Fourth Row*—Allan DeFall, Steve Freeborn, Ray Morgan, Claude Craig, Emery Wentworth, Seth Eby, Bill Finley, Stanford Devlin, Raymond Hershowitz, Ed Small, Paul Bramwell, Tom Allen, Erwin Coswell.
*Third Row*—Virgil McKay, Ray Brinlee, Lawrence Funk, Stewart Gammon, Earl Baber, Margery Dotts, Maxine Strong, Memie Sewell, Thelma Barney, Olga Sillamon, Ida Scott, Kathline Reeser, Evelyn Gray, Katheryn Poor, Miss Larson.
*Second Row*—William Thompson, Ida Miller, Gladys Miller, Mabel Stuck, Mona Ames, Opal Welch, Milly Andrews, Wanda Askew, Ina Brown, Nina Chambers, Lorrain Ketchum, Mildred Herbold, Hazel Hester, Miss Christie.
*First Row*—Leila Cohen, Opal Anderson, Mildred Sherman, Elenor Gibb, Maxine Wright, Zada Tannerk, Hazel Woodall, Mildred Fish, Dorothy Carmen, Edna Kincaid, Geraldine, Cammack, Clara Thompson, Mary Stevens, Roberta Smothers.

HOME ROOMS—C28, C30

*Top Row*—Eugene Welch, Bill Gable, Paul Stamps, Lee Tibbets, Dwight Blazier, Norman Klink, Howard Stewart, Charles Clark, Glynn Steil, Ben Sewell, Hugh Stalcup, Wilford Wines, Vernon Harlow, Olen Lynch.
*Fourth Row*—Gorden Dawson, Frank Finley, Robert Bashe, Casey Childs, James Holden, Miller Knoten, Floyd Corbin, Hale Wingfield, Justus Brown, William Humes, Philip Whitaker, George Mitchell, Ramon Hines.
*Third Row*—Hunter Johnson, Rella McDowell, Bernice Evans, Leona Rose, Margaret Willbanks, Vivian Whiteside, Bess Edith Medlin, Natalie Dalrymple, Nell Davidson, Harmon Campbell, Helene Peterson, William Bell, Donald Rounds, Sam Gailey.
*Second Row*—Grace Strickland, Martha Grant, Prudence Green, Anna Lawhorn, Edna Rask, Mary Saxon, Lily Rhodes, Leona Mitchner, Mary Hutchinson, Sarah Laidley, Madeline Johnson, Mrs. Miller, Hurchel Evans.
*First Row*—Dena Johnston, Thelma West, Zelma Ketron, Opal Anderson, Mary Chapman, *Katherine Wake, Helen De Hoe, Nina Ashlock, Ida Ravitz, Oleta Dotson, Doris Smith, Jean Flannigan. *Deceased.

HOME ROOMS—D2, D6

*Top Row*—Frank Watkins, Roland Lint, Bob Eakin, David Carnahan, Tom Francis, Dan Cameron, Alex Beardon, Biff Wright, Gerald Thidebeau, Herbert Trout, Clarence Ross, George Quaterman, Raymond Drew, Robert Johnson, Arthur McCoy.

*Fourth Row*—Dan Inglish, Max Greenstreet, Franklin Williams, Nolan Whitt, John Sharpe, Giles Penick, Evan FitzGerrell, George Kelley, Max Traweek, Dewitt Chapman, George Hall, Douglas Logan, Joe Trout, Vernon Curl.

*Third Row*—Jack Matt, Jack Matthews, Herbert Logan, Jean Allen, Irene Dobbins, Emily Thornton, Mattie Martin, Virginia Hudson, Lester Calhoun, Steve Byron, Kenneth Barry, Pearl Keefore, Lucille Patrick, Walter Highsmith.

*Second Row*—Miss Langspecht, Dorothy McCullough, Peggy Joyce, Eva Thrower, Athlyn, Janice Cohen, Marie Pendergraft, Nell Marr, Helen Hofbauer, Mozelle Elrod, Margaret Beard, Bessie Zeldich, Thelma Berry, Miss Chase.

*Front Row*—Marion Sweet, Violet Rickman, Louise Wamsley, Audrey Backenstoce, Mary Anne Everett, Ethel Ashbury, Olita Mayes, Juanita Karn, Elizabeth Marshall, Ruth Warfield, Mamie Robbins, Evelyn Reagan, Zola Brown.

HOME ROOMS—D10, D12, D20

*Top Row*—Paul Sanders, Gaylee Gray, George Reis, Theodore Williamson, Meyer Robinowitz, Alex Turnbull, Ed Bradley, Joe McCrary, Archie McIntyre, Carl Stiles, Tom Rauch, Kenneth Howell, Clyde Winterrenger, Gerald Hamilton, Ned Brennan, Walter Haskew, Leroy Wiandt, Troy Edwards, Lee Chambers.

*Fourth Row*—William Wolfskill, Wier Dies, Ersie Shields, Ralph Williams, Morgan Jones, Lawrence Long, Glenn Hatcher, Claire Dogue, James Buchanan, Louis Caughror, Robert Perrin, Jack Pfister, Wayne Finnell, Ralph Houser, Alvin Smith Loren Lewis.

*Third Row*—Mallory Griffith, Vida Rupp, Edith Cargile, Lucille Frost, Rebecca Allen, Frances Schlucker, Lottie Rips, Antoinette Halko, Ruby Goodridge, Joyce Ballard, Irma Hill, Pauline Ealy, Gladys Hanks, Frances Leete, Elma Neely, Ruth Wagner, Miss Urbatch.

*Second Row*—Ruth Sublett, Estell Newcomb, Mildred Romans, Eugenia Sherker, Bessie Freed, Dorothy Johnson, Jane Buttin, Evangeline Wright, Opal Zellner, Fay Keller, Thelma Farrar, Irene Lay, Marie Underwood, Alberta Harvey, Ora Belle Crow, Miss Neville, Miss Neiman.

*First Row*—Lillian Jacobson, Lurleen Short, Patsy Northington, Doris Wilson, Beulah Wright, Rheba Zinnamon, Olga Andrews, Esther Avery, Lucy Hoffman, Vera Rupp, Ailene Anderson, Leah Perrick, Georgia Davis, Frances Taylor, Myrtle McGrain.

HOME ROOMS—D1, B24

*Top Row*—Louis Cohen, Henry Levy, John Cully, Luther Watkins Morris Adams, Winton Hamilton, John Sparks, Myron Foster, Bob Crosley, Russel Beavers, Virgil Gallman, Jim Hughes.
*Fourth Row*—Jim Miller, Walter Inns, John Goeppinger, David Wall, Byron Branburg, Harold Long, Marion Black, Jerome Coppers, Dan Byers, Arthur Conwell, Melvin Barlow, James McIntyre, Hugh Davis.
*Third Row*—Mr. Duncan, Helen Ray, Helen Parris, Thelma Walton, Ernestine Alexander, Grace Richardson, Thelma Hoover, Dorothy Williams, Harlan Pinkerton, Mariam Pender, Leroy Bowen, Howard Denson, Miss Marvin.
*Second Row*—Pearl Perrine, Katherine Baker, Helen Abercrombie, Irene Zufall, Ardith Buckman, Dorothy Bush, Margaret Bromley, Laretta Essley, Libby Cordon, Dorothy Alspaugh, Ruth Pettie, Charlotte Laughton, Honor Smith, Nadine Beecher, Marie Williams.
*First Row*—Bernice Roberts, Mary Jo Blair, Julia Grace, Jessie Thomas, Irene Waterfield, Avanell King, Elna Black, Virginia Quesenbery, Sharon Peacock, Jessie Sherril, Frances Hoff, Maxine Brownbridge, Nadine Sample.

HOME ROOMS—B36, D29, D35.

*Top Row*—Oscar Irizarry, Elmer Bounds, John Parker, William Whittaker, Bert Zimmerman, Edward Manion, Valgene Banes, LeRoy McGuirk, Joe Murray, Clarence Kalkoff, Wade Allen, Eric White, Alexander Best, Max Sheets, Campbell, Hogan, Fred Perry, Harold Richardson, Milton Prater, Arthur Lockwood, Ralph Falkes, Clarence Newbolt, Sam Friedman, Donald Beistle, Aaron Karchmer, Malcolm Donohue, Don Adkison, John Davis.
*Fourth Row*—Walter Cremin, Milo Lumpkin, Eldores Fencher, Laurence Moore, Nathan Bollman, Ernest Seiling, Emile Hastings, Robert Myers, Willard Slater, Hugh Rush, Milton Hardy, Arthur Garst, Jack Cullom, Albert Tuggle, Joe Golden, Vernon Gunn, Ralph McVay, McCarthy Dennis.
*Third Row*—Harold Sidwell, Mildred Schwieder, Hugo Brown, Lester Henson, Edwin King, Kathryn Happel, Carma Vyer, Inabelle Wilson, Betty Latham, Julia Schuler, Shirley Cowen, Lois Dean, Melba Van Pelt, Thelma Flemming, Louise Hummett, Elba Mayo, Ted Rawlins, Miss Wilkinson, Chapman Gilliland, Nathalia Sutton, Rosalie Haddock,
*Second Row*—Bernard Barber, Allen King, John Stemmons, Esther Strawn, Emma Mae Venus, Betty Barrowman, Irene Middaugh, Beulah Scott, Phyllis Shorts, Ruby Dunagan, Helen Morton, Helen Greenburg, Natalie Hiemelstein, Virginia Sparks, Audrey Sullivan, Elmer Steinberg, Alla Baker, Maxine Summers, Helen Hurst, Sylvia Clark, Betty Wakefield.
*First Row*—Gladys Jacobs, Gladys Herndon, Lucile Shoemaker, Roelia Garner, Joan Gettinger, Edna Glaswe, Helen Scott, Phoebe Dean, Vera Arment, Emma Pearl West, Eugenia Williamson, Julia Hildt, Marguerite Hieronymous, Olive Maupin, Charlene Campbell, Lillian Armand, Ruth Neibling, Minnie Lee Shepard, Burma Baker, Melba Glass.

HOME ROOMS—B19, B30

*Top Row*—Joe Anderson, Bill Farmer, Harry Glore, Frank Roberts, Irwin Lewis, Elmer Bailey, Harry Bass, Latham Yates, David Wrightman, James Kelley, Ed Golden, Bill Kennedy, Franklin Janeway, Don Smith, Harry Denton, Carl Brooks, Odell Stokes, Raymond Norton.
*Fourth Row*—Louis Wall, Russel Claxton, L. B. Boyd, Kenneth Keister, Lawrence Stewart, Hugh Swift, Cecil Martin, James Burch, Perry Tice, Floyd Swabb, Eugene Ware, Paul Tuggle, Melvin Steele, Hugh Allen, Robert Johnson, Herbert Trobaugh, Jack McInaid.
*Third Row*—Miss Pomeroy, Mrs. Whitham, Mabel Cannon, Lillian Haynes, Dorothy Simmons, Genevieve Hutchinson, Elizabeth Hicks, Helen Hall, Mildred Griffith, Marceline Marquis, Maxine Johnson, Bertha Bass, Virginia Lundy, Walter Ahrens, Jack Linkhart, Ernest Purdy.
*Second Row*—Grace Granger, Bessie Gennie, Lucy Wagner, Doris Riley, Loma Johnson, Velvine Chandler, Eloise Chandler, Marion Rose Lytle, Turner Williams, Virginia Collins, Mildred McClure, Margaret Harley, Rylie Swiegood, Marcett Bennett, Sammie Watson, Dorothy Wise.
*First Row*—Ruth Irvin, Ruby Easley, Emma Deichman, Elizabeth Willborn, Maxine Montgomery, Evelyn Janes, Gladys Blair, Beatrice Wagner, Gladys Higdon, Nancy Duga, Anne Ravitz, Clair Flinner, Carmelita Wood, Mary Hill.

CLASS OF 1928

Just a band of loyal workers,
United in the one great cause:
Never shirking daily duties,
In our work we never pause;
On we'll go till honest labor,
Reigns supreme o're all the rest;
Striving, striding ever onward,
Till we gain our end—
SUCCESS!

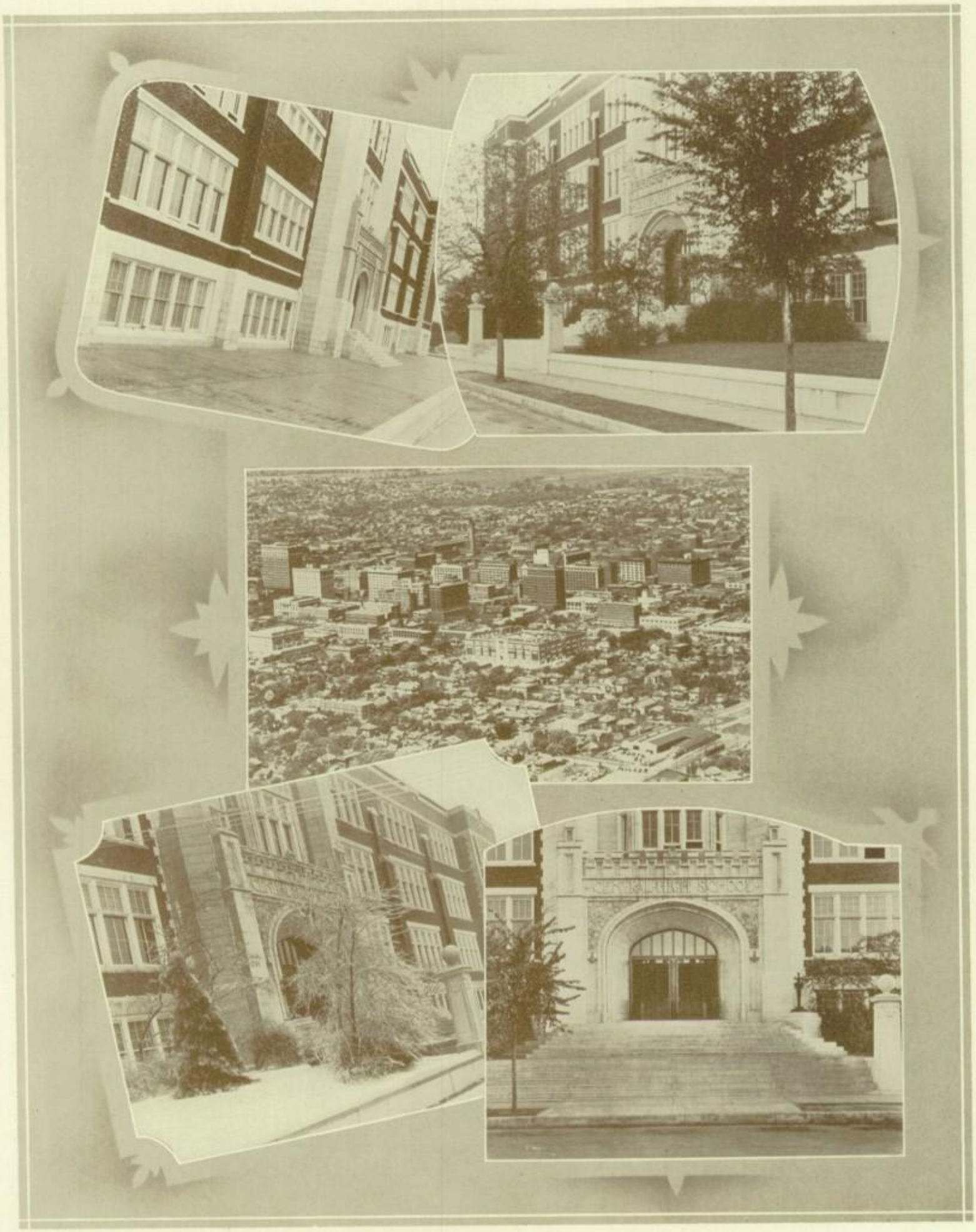

ENTRANCES TO CENTRAL HIGH SCHOOL.

Central High's South promenade. North front in Summer. Tulsa skyline from airplane, showing location of Central High School. North doors in Winter. Entrance to Central High School from North side.

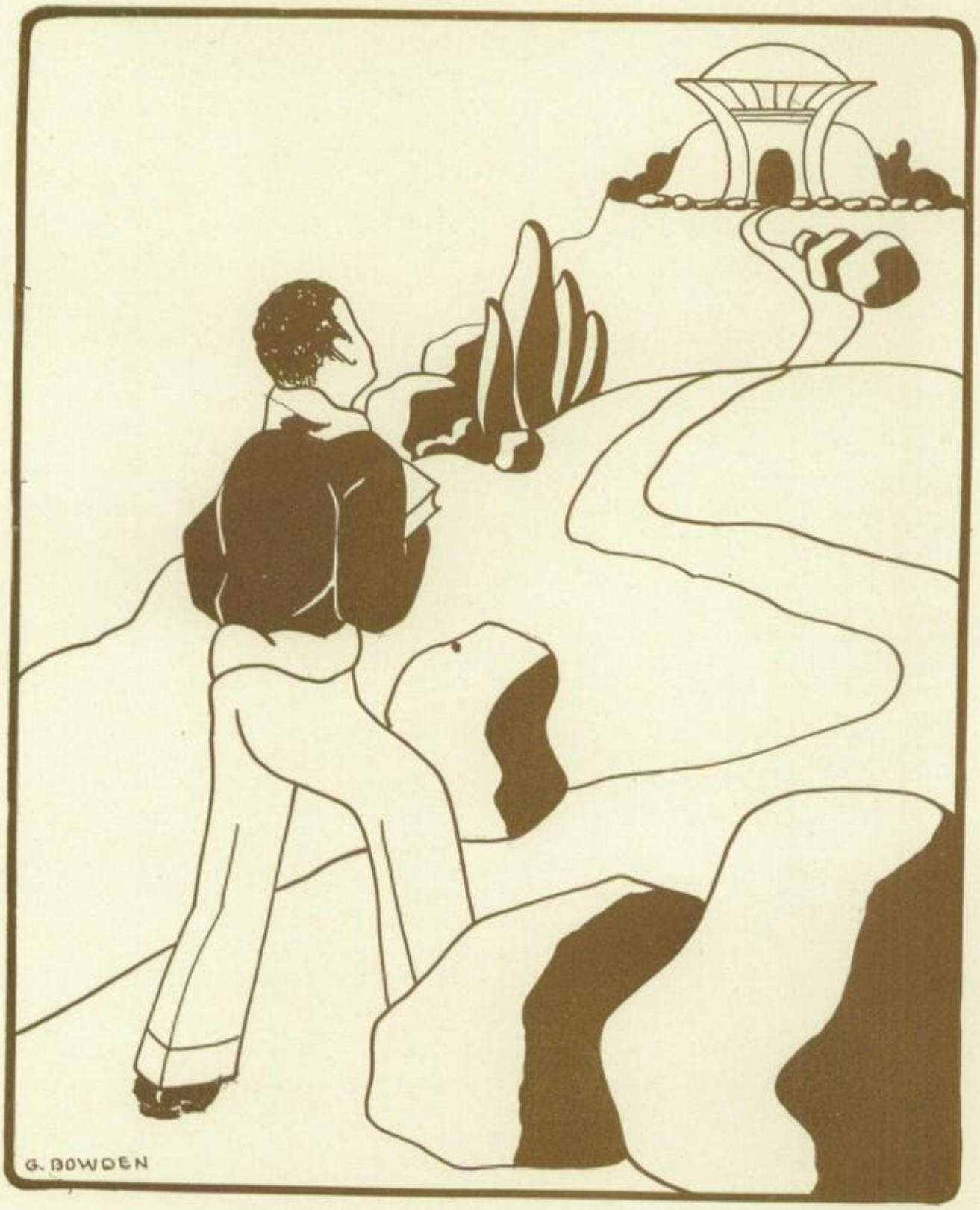


# *Sophomores*

MARTHA WATSON MARTHA STUMPH JESSIE PIRO CHARLES BREWER MINNIE MAE SWEETS

## SOPHOMORE CLASS OFFICERS

| | |
|---|---|
| MARTHA WATSON | *President* |
| MARTHA STUMPH | *Vice President* |
| JESSIE PIRO | *Secretary* |
| CHARLES BREWER | *Treasurer* |
| HERBERT FISHER | *Senator* |
| DICK SAVAGE | *Senator* |
| MISS MINNIE MAE SWEETS | *Director* |
| MISS GRACE CALDER | *Assistant Director* |
| MISS LINNIE B. WILSON | *Assistant Director* |

CLASS COLORS
*Purple and Lavender*

Tulsa High! Tulsa High!
We're for Tulsa, live or die.
Watch us shine
Every time
Sophomore! Sophomore!
Twenty-nine.

HOME ROOMS—A2, A3

*Top Row*—Robin Lingo, Fred Clark, Harold Melson, Jay Harlow, Ed Nelson, Fred Letcher, Merle Collins, Harold Renphro, Farrel Grimes, Audrey Harcourt, Carl Weideman, Herman Bullard, Raymond Foresman, Earl Truesdale, Laurice Yelton, Floyd Burnaman, Gordon Chummey.
*Fourth Row*—Charles Bland, Jay R. Candle, Roy Lantz, Claude Harding, Travers Mahan, Stewart Smith, Franklin McCarty, Ormond Jones, W. T. Henderson, William Merritt, Wayne Clayton, William Lang, Bogardes Saulmon, Lloyd Chrisman.
*Third Row*—Lorraine Hoff, Miss Burghart, Hazel Polland, Laura Sublett, Olive La Marche, Dorothy Mills, Mary Ann Spencer, June Sutsinger, Lucile Jerome, Mary Blake, Anita Baugh, Mary Green, Marion Lausion, De Vida Mangel, Ruby Hilderbrandt.
*Second Row*—Shiphrah Miller, Chelsa O'Neill, Ruby Clutsinger, Willa Gordon, Joella Mayfield, Margaret Christionson, Mildred Hodges, Ramona Page, Ruth Pharris, Doris Buck, Jane Engleman, Betty Brown, Mary Confield.
*First Row*—Beulah Offutt, Lucille Guinn, Lillian Hoe Hill, Hazel James, Dorothy Kasey, Vivian Cleek, Lucile Tinney, Amalie Becker, Velma Spurgin, Lena Stuart, Marie Darough, Katherine Hennage.

HOME ROOMS—A4, A17

*Top Row*—Earl Harder, Lloyd Bronnock, Harold Eddleman, Carl Smith, Herbert Fisher, Denver Hogan, Karl Wells, LeMoyne Durham, John McCoy, Allen Flaherty, Billy Reaser, Roy Uptograft, Tom Masengale, Sam Brodsky, Louis Thomas.
*Fourth Row*—Melvin Short, George Watson, Yarnell Haslam, Harold Rogers, Amis Yadon, Allen Yockhart, Melvin Night, Paul Douglas, M. L. Cooley, Melvin Polar, Walter Viner, George Harrison, James Berry, Keith Thompson.
*Third Row*—Leslie Meadows, Charles Brewer, Pat Broach, Homer Gill, Leroy Fortney, Eula Poe, Irene Taylor, Ruth Walkup, Alice Van Valkenburg, Magdalene Taylor, Helen Fairclo, Ermar Brougher, Dorothy Waddell, Rudy Fenton, Gyles Cooper.
*Second Row*—Jessie Mae Elmore, Jaunita Vaught, Luella Woodworth, Susan Hanover, Jean Gourly, Martha Wagner, Lois Rogers, Irene Upton, Ruth Wakefield, Mildred Wright, Maude Beauchamp, Margaret, Patricia Silby, Betty Gordon.
*Front Row*—Audrey Fincannon, Dena Gardner, Esther Hauser, Frances Carson, Mardell Hibler, Thelma Johnson, Dorothy Brasiur, Virginia Bean, Katherine Davis, Katherine Nichols, Katherine Meyers, Mary Jo Brown, Francis Snyder.

HOME ROOMS—B16, B26

*Top Row*—Shirley Peters, Raymond Karte, George Frickle, Paul Melharn, Russell Skinner, Latan Skoggs, Royal Smith, Clarence Edmiston, Royce Stutzman, Rolland Cromburg, George Smith, Edward Daniels, Earl Williams, Tom Weston, Marbin Yager.
*Fourth Row*—Lloyd Mead, Wilburt Skaggs, John Flack, Harold Fike, Dirk Church, Elwin Lindsay, Lacy Wolfskill, Torrence Bordon, Cecil Gardner, Morwood Yates, Joe Myer, Rex Brinley, Clarence Gailbort.
*Third Row*—Nevin Dodd, Clifford Jackson, Edward Holden, Dorothy Gray, Alryle Bowen, Rosemary Olson, Velma Keiffer, Ruth Hecman, Esther Maran, Mary Mumford, Howard Stegald, Mary Lou Wheat, Roy Williams.
*Second Row*—Ethel Gandy, Lyndall Lankford, Lulu Thomas, Maxine Miller, Florence Turnquist, Dorothy Butter, Mable Catron, Frances Woolsey, Dorothy Zimmerman, Elizabeth Gray, Ruth Hannold, Pauline Hooker, Jean Hancock, Marjorie Sheldon.
*First Row*—Margaret Townsend, Arline Hailey, Catherine Esslinger, Catherine Chase, Martha Kountz, Dinlee Wasten, Ruth Gibson, Helen Steiner, Edna Koonce, May Williams, Irene Myer, Jane Johnson.

HOME ROOMS—B28, C2

*Top Row*—William Cline, Melvin Stilwell, Wallace Foreman, Roy Butler, Myriel Caldwell, Pat Johnson, Harold Schuman, Robert Krapp, Arthur Oxford, Grady Ratcliff, Dick Savage, Bert Dennison, Arlington Frybarger, Paul Chadwell, Warren Askew, Gorden Allen, Herbert Barnett, Leslie Powell.
*Fouth Row*—Glen Simmons, Carl Neely, William Teel, Ralph Rankin, Floyd Bernett, Lavern Walker, Robert Howard, Roderick Culley, Joseph Huben, Harold Ashby, Wilford Logsdon, Everett Elton, Fred Forster.
*Third Row*—Howard Clute, Raymond Miller, Frances Linehan, Alleene Blaylock, Pauline Poundstone, Mary Pollard, Luria Wright, Alice M. Smith, Mildred Gilbert, Hope Navarro, Naomi Merryman, Helen Sage, Annette Kimbrough, Miss Virginia Wilson.
*Second Row*—Katherine Drake, Fern Boren, Ardest Anderson, Marguerite Hill, Leona Ferch, Marie Waterman, Alba York, Lola Bell Ware, Ameda Maxfield, Evelyn Middleton, Maxine Hunt, Madge Whiteside, Mildred Shipman, Dorothy Suits, Dorothy Burns.
*First Row*—Miriam Spindler, Rose Kessler, Lillie Van Dusen, Margery Renfro, Hazel Fleming, Lillian Caldwell, Jessie Piro, Lucille Ray, Mary Pigford, Kathryn Holland, Florence Moore, Katherine Goss, Julia Padden, Daisy Sturm.

HOME ROOMS—C31, D31

*Top Row*—George McCauley, John Lombard, Kenneth Higgins, James Garron, Preston Reeder, Bastin Riggs, Joe McCartney, Jack Coast, Coleman, Robert Anderson, Vance Broach, Tom Gutelins, Dick Paris, Ted Kubatsky, Lyle Bettis, Robert Reed, Glen Brown, Edmund Chesebro.
*Fourth Row*—Bruce Beesley, George Walters, Wallace Hall, Fred Trey, Wayne Wiseman, John Hancock, Richard Sharp, Gene Gubser, Wayman Humphrey, Roy Thompson, James Johnson, Aubrey Clay, P. W. Ward, Damon Perkins.
*Third Row*—Jennie May Snow, Martha Stump, Irene Spencer, Ruth Wyndham, Evelyn Brinegar, Pansy Smith, Gertrude Slay, Anna West, Areta Jolmston, Maurine McClain, Katherine Brixly, Katherine McFarland, Margaret Brocker, Clara West.
*Second Row*—Beulah Winn, Carmen Burton, Ruth Wells, Hettie Mayfield, Mary Day, Mildred Edgar, Vera Brooks, Ruth Glass, Anabel Manson, Virginia Smith, Gertrude Goodwin, Rosemary Handy, Claire Hayner, Ann Karamer.
*First Row*—Helen Thomas, Ruby Ramsey, Jennie Gilliland, Bonnie Leath, Lois Holt, Virginia Matthews, Ada Mahaffey, Vivian Rebeard, Mary White, Elizabeth Slater, Dorothy Kobel, Marie Campbell, Inez Ranye.

HOME ROOMS—D33, C25

*Top Row*—Carl Mooney, Vernie Burres, James Hemminger, Paul Bailey, Clifford Prowse, Donald Goudison, Bruce Brooks, Thomas Tucker, Harry Aggers, Howard Olson, Eugene Dunbar, Glen Wilson, John Crater.
*Fourth Row*—Wilson Deardorf, Barton Dennis, Wayne Lawrance, Waldo McDaniel, Floy Edwards, Jack Stoffer, Roger Randolph, Robert Irwin, Gaylord Dorough, Kenneth Smith, Leslie Curtis, Jack Alges.
*Third Row*—Johnnie McGuire, Monica Owneby, Bessie Barrie, Madelin Brown, Evelyn Pugh, Marion Wheeler, Wanda Strong, Mandie Bessie, Ruth Fincannon, Mary Louise Kelly, Cecillia Scott, Lydia Kennedy, Dorothy Minter, Loraine Estes, Shirley Heather.
*Second Row*—Alice Purviance, Donna Brand, Martyle Trope, Marjorie Clain, Lois Bristle, Mary Hopper, Alice Bitterling, Dorothy Trope, Betty Hinderliter, Clyde Kerby, Margaret Shaw, Ellen Watters, Rose Tofilovsky, Wilma Pitcock, Rosemary Hogue.
*First Row*—Irene McTavish, Elizabeth McNeil, Eunice Moore, Mary Helnern, Ruth Neil, Faye Duncan, Ruth Lanning, Dorothy Lankfard, Clara Mattin, Maurine Calhoun, Elizabeth McCormick, Martha Watson, Margaret DeJarnette, Doris Davis.

HOME ROOMS—D11, D32

*Top Row*—Carlisle French, Jimmy Givens, Paul Allen, Bill Adamson, Delbert Gold, Milton Davie, Herbert Ryker, Jack Gott, Jack Oglesby, Joe Westermier, Howard Bratt, James Wilkinson, Edwin Davis.
*Fourth Row*—Glen Conner, David Sandler, Welden Barnes, Wayne Sutherland, Robert Duncan, LaVergne Westhafer, Cooper Fishback, Kenneth Nance, Lynn Bettis, Darrell Firestone, James Purdy, Dallas Lister, David McCray, Clifford Bond.
*Third Row*—Gordon Edwards, Keith Westhafer, Jean Ricks, Carmen Maxey, Julia Jopling, Thelma Morris, Margaret Dickinson, Catherine Cone, Annette Rush, Maxine Haller, Betty Boughner, Phebe Carrick, Gladys Goines, Miss Lamb.
*Second Row*—Emile Polumbus, Mary Ann McMullen, Alberta Deloe, Cora Lee Mason, Maxine Dunn, Tulsa Baird, Anna Marie Mood, Maxine Chastain, Estella Sue Stickle, Juanita McEntire, Leona Myers, Delores Johnson.
*First Row*—Marjorie Steffins, Doris Cotter, Dolly Bannister, Lydia Boyd, Iva Johnson, Alice Raus, Ida Johnson, Eva Hunter, Dorothy Legge, Ruth Arrington, Lucile Crouch, Madge Stambaugh.

HOME ROOMS—D3, D23

*Top Row*—Charles Devasher, Bob Cooper, Clifford Romines, Raymond Owens, Carl Sherwood, Bert Grant, Cleve Scranton, A. H. Schlenker, Darold Swanson, Walter Lane, Jim Russell, Bill Eakins, Guy Gox, Frank Quinn, Jim Small, Sidney Kennett, Kenneth Cole, Ben Rethman.
*Fourth Row*—Kenneth Rodgers, Jerome Watt, Walter Clore, R. L. McCabe, Jack Cheairs, Gail Russell, Lyle Galbraith, Harry Junt, Robert Dervey, Madero Villarreal, David Kirk, Walter Traweek, Clifford Crupper, Evaughn Baker.
*Third Row*—Braver Schower, John Moran, Ray Secor, Bessie Darley, Lucile Stephens, Allene Stone, Arcelle Shields, Nadine Beck, Mary Jane Thompson, Annie Ruth Phillips, Thelma Meinen, Doris Allen, Margaret Roberts, Florence Dial, Alma Hanson.
*Second Row*—Theda Deer, Louise Damon, Ruth Damon, Clara Noucom, Helen Yarbrough, Geneva Wells, Norma Jurd, Betty Blue, Frances Jackson, Marie Jones, Billie Cole, Frances Kirk, Clarice Chambers, Meredith Hewitt.
*First Row*—Deloris Wells, Harry Youse, Helene Swarze, Eva Lindsay, Mae Duncan, Kathryn Mitchell, Clara Jacobsen, Nell Ruth Cargile, Helen White, Frances Hesp, Marcia Acosta, Ava Travis, Helen Drake, Bessie Davis.

HOME ROOM—B12

*Top Row*—Deward McKee, Billy Reed, Jack Jennings, Troy Boatright, Phillip Koons, Howard Johnson, Roy Boynton, John Wright, Edward Smith, Edgar Brannon.
*Third Row*—Virginia Miles, Genevieve Guinn, Eula Robinson, Phyllis Quaterman, Harry Myers, Harold Walkup, Robert Adams, William Griffey, Frank Campbell, Frank Courtney.
*Second Row*—LaNeele Looney, Pet Lukens, Florence Brown, Elnora Reeder, Vivian Jane Stern, Peggy West, Adelaide Fisher, Frances Winn, Dorothy Hughlett, Louise Tuggle.
*Front Row*—Ellen Bayless, Bernice Curtis, Jessie German, Helen Brown, Helen Millard, Martha Vandever, Mary Lou Stoner, Alice Talbot.

## HISTORY OF THE SOPHOMORE CLASS.

Through the bright September morning
Came again the tom tom call,
And the tribesmen, at its summons,
Hastened to the council hall.

Boldness, braveness, strength, and wisdom,
To each one you would ascribe;
And not least in any virtue
Stood our mighty Sophomore tribe.

Through the year for Tulsa High School
Did we try to do our best,
Following our own Great Spirit,
Working ever with the rest.

First we chose an able chieftain,
Or, 'twas rather, chieftainess,
For we chose the Princess Martha,
Who would lead us to success.

Martha Stumph was made her helper,
Jessie Piro was the scribe,
Charles Brewer kept the money
For the mighty Sophomore tribe.

Herbert Fisher and Dick Savage
To the Senate next we sent,
To that tribal council hall,
The Sophomore tribe to represent.

Next, a leader for our war cries,
And Pot Johnson was our choice;
He was small, but he was mighty,
And he had the pep and voice.

With Miss Sweets as our advisor,
And these leaders, brave and bold,
We were ready, we were eager,
For whate'er the year might hold.

In the various council chambers,
On the warpath, in the chase,
See,—among the winners, ever,
Sophomore tribesmen have a place.

And remember when the Indians
Turned to other folk instead?
Beautiful and so successful
Was our play, "The Silver Thread."

At the weekly Sophomore councils
All the things that may annoy
Are forgotten as we witness
Programs that we all enjoy.

Work and play were intermingled,
And we saved in sunny hours;
The first tribe entirely thrifty
Was the Sophomore tribe of ours.

Yes, we tried to do our duty,
To be brave, and to be strong,
Till the final tom tom sounded,
And the year had passed along.

Purple, lavendar our colors,
This our name, and this our sign:
Sophomore tribe of Tulsa High School,
And the class of twenty-nine.

—DORIS ALLEN.

EXTERIOR VIEWS OF CENTRAL HIGH

An evergreen spot. Central High School as seen from the northwest. Manual Arts building. Winter. Central High School as seen from the northeast corner.

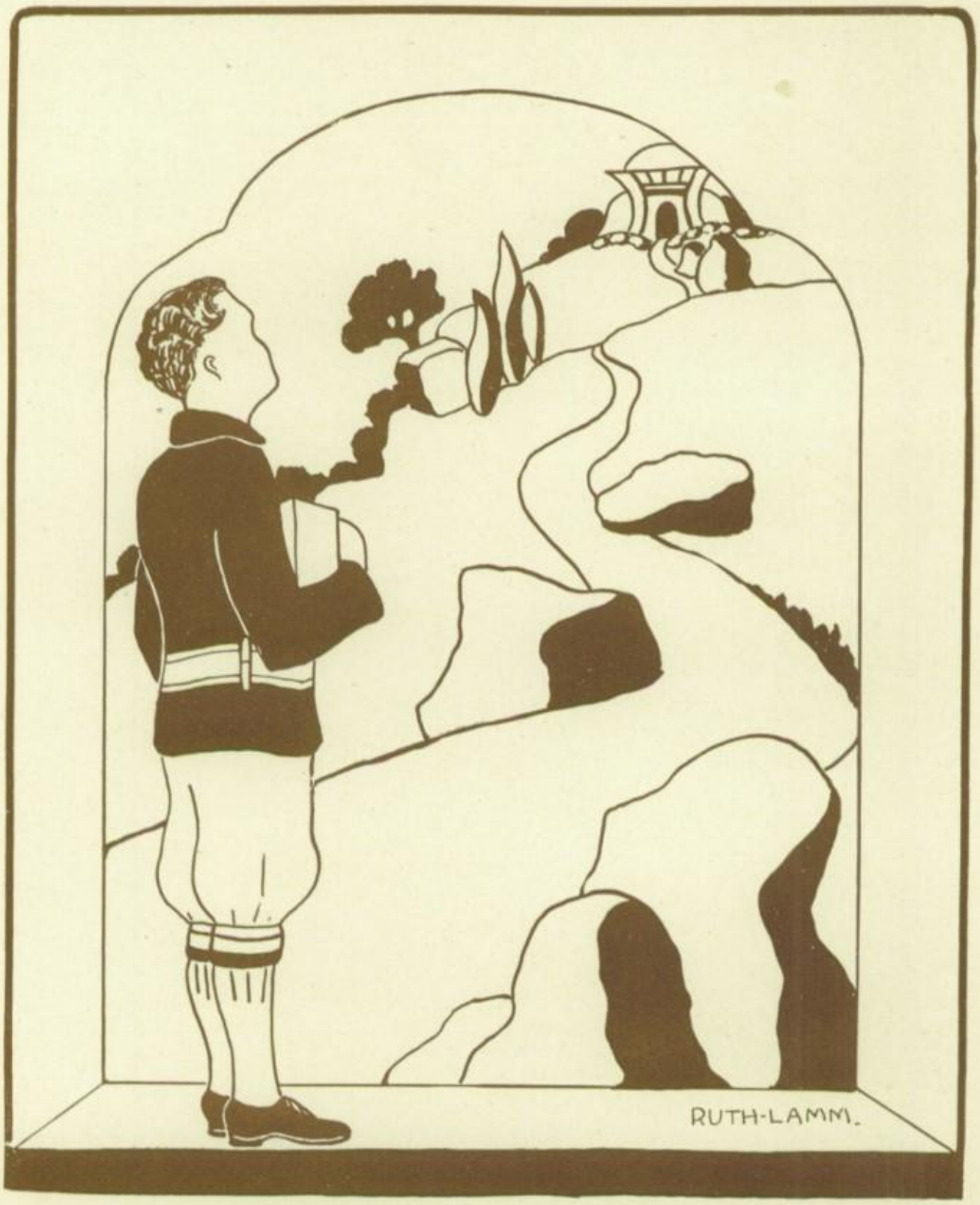


# Freshmen

RICHARD HUFFMAN | GLEN MERRY | HANNAH STERLING | CARL HALLEMAN | MISS FRANCES CARY

## FRESHMAN CLASS OFFICERS

| | |
|---|---|
| RICHARD HUFFMAN | *President* |
| GLEN MERRY | *Vice President* |
| HANNAH STERLING | *Secretary* |
| CARL HALLEMAN | *Treasurer* |
| BEN MARKS | *Senator* |
| MISS FRANCES CARY | *Director* |
| MISS GERTRUDE RECTOR | *Assistant Director* |

CLASS COLORS

*Green and White*

HOME ROOMS—D5, D34

*Top Row*—Joe Hall, Earl Grant, Ralph Kistler, John Vencell, Jimmie Forester, Sol Robinowitz, Alton Ross, William Pomeroy, Carl Hollemen, Harold Williams, Charles McMullen, Albert Martin, Arthur Nelson, Robert Stacy.
*Fourth Row*—Bill Matherly, Lawrence Christie, Paul Erckenbrack, Howard Pottenger, Robert Smith, Harold Henshaw, Stanley Phillips, John Allen, Geroge Burch, Hobart Fowler, Virgil Kennedy, John Moore, Harold Trower, Hugh Humphreys, Ray Bounds.
*Third Row*—Mrs. West, Pauline Hadley, Eva Brown, Mary Russell, Mildred Allen, Alice Marcus, Sarah Feldmen, Lucille Ferrelle, Lucille Tanner, Glen Borden, Esther Beimfohr, Tom Stephens, James Williams, Elbert McNatt.
*Second Row*—Miss Witte, Carylon McBride, Ruth Kieft, Mercedes Bliss, Pauline Baker, Nellie Hose, Geraldine McCarty, Raphael Glass, Alicia Harris, Ella Durkee, Lucile Bowles, Aleta Tracy, Elsie Wagner, Mary Zimmerman, Mary Gumm, Mildred Hall.
*Frist Row*—Charlotte Turner, Louise McAllister, Pauline Eden, Isobell Fetters, Eunice Preyer, Virginia DeJarnette, Lena Walner, Vidette Evans, Maxine Denton, Margaret Stewart, Rosemary Bower, Louise Hoss, Bess Petty, Myrtle Pritchard, Ruth Hestwood.

HOME ROOMS—D36, B14

*Top Row*—Harry McCann, Bill Baldwin, John Newby, Leslie Pride, Ira Summers, Lionel Pool, William Shieg, Eszie Youmans, Carl Fisher, Ben Marks, Harold Medford, Morris Bell, Bob Clark, John Mitchell.
*Fourth Row*—Walter Thomas, Rollin Gish, J. B. Johnson, Stanley Peters, John Nealy, Harold Crooker, Julius Karchmer, Bill Aby, George Hill, Tom Ward, Henry Hopper, Richard Huffman.
*Third Row*—Carl Hughes, Norval Price, Homer Flemming, Milton Broods, Aleon Bennet, William Argue, Alma Stambaugh, Madlin Price, Vivian Cecil, Rachel Murphy, Thelma Morris, Virgil Heryney, Robert Chastain, Matt Oliver.
*Second Row*—Lucile Lassiter, Gladys Glasgow, Fleta Dodd, June Rose, Leota Williams, Anita Voltz, Margarite Plummer, Imogene Darrow, Helen Jinks, Martha Carden, Ruby Davenport, Hester Glidewell, Eula Martin, Leona Potello.
*First Row*—Erman Swicegood, Gladys Barr, Lucile Roberts, Bertha Coleman, Elsie Manley, Margarite Hoag, Maurine Plummer, Loraine Frye, Loraine Estes, Helen Cox, Bonnie Wilson, Leona Thomas, Miss Clancy, Juanita Shinn.

HOME ROOM—D37

*Top Row*—Carl Corbin, Paul Poffenbarger, Mr. Byrd, Morris Liberman, Sam Manes, Claire Scranton, David Smith, James Wade.
*Third Row*—James Malroney, James Klink, Russell Marshall, James Fraquir, Henry Wainwright, Robert Felton, Roy Herring, John Wilson, Roy Richardson, Clarence Small, Chester Steinberger.
*Second Row*—Alice Wiedlin, Opal Newcomb, Alicia Sexton, Hilda Kester, Marjorie Johnston, Nadine Mann, Marjorie Manatt, Henrietta Sockwood, Dixie Conyers, Jessie Lee Fowler, Daisy Gilbert.
*First Row*—Mary Grace Fields, Silvia Bankoff, Lucille Christian, Vernice Chambers, Doris Goodison, Henrietta Johnson, Loes Larkin, Mary Ella Welsh, Martha Skelton, Mary Jane Hurt.

HOME ROOMS—C16, C12

*Top Row*—Bob Owens, Ennis Anderson, Carl Wagner, Hamilton De Meules, Jim Shaft, J. M. Jordan, Raymond Albietz, Rodney Allen, Charles Loughton, John Anderson, Lawrence Kinnan, Wilgred Powell, Charles Miller, Sam Mizel, William Shafstall, Mr. Spafford.
*Fourth Row*—William Whiteside, William Bohnert, Nathan Avery, Vigillio Follina, Jack Mathews, Jack Rucker, Lloyd Johnson, J. R. Brame, John Walls, Frank Gleason, Joe Johnson, R. C. Sikes, Herbert Click, Robert Fitzgerrell, Clifford Thompson, William Connelly.
*Third Row*—Mr. Pearson, Lester Ammerman, Bertrand Ward, Magda Branner, Ruth Braymen, Albert Little, Lyle Bewley, Howard Maginnis, Burrell Wagner, Melvin Hosler, Bill Binning, Chester Moore, Lee Raines, Owen Ensworth, Edgar Glessener.
*Second Row*—Helen Thompson, Inez Reeves, Dorothy Bumgarner, Jack Binninghoff, Lela Mae Jones, Marguerite Mackly, Bernice Gibson, Vivene Powers, Delma McKeever, Selma Scott, Carmen Hickman, Wilda Humphrey, Genevieve Bagsby, Dorothy Howard.
*First Row*—Jewell Phillips, Zella Mae Thompson, Reva Fisher, Cecilia Slutsky, Roseline Nadel, Marion Barnes, Ina Wheete, Grace Cordray, Laura Byers, Alice Fay Harris, Evelyn Dowell, Irma Hopkins, Jewell Summers, Lillian Boothe.

HOME ROOMS—B10, B14, B32

*Top Row*—Dwight Minton, Don Belt, Leo Breese, Kenton Lint, Eugene Cantor, George Ogleby, Walter Evens, Charles Merwin, Eliza Youman, Paul Poffenbarge, John Mitchell, Lawrence Keenan, Arthur Truesdale, Paul Grundish, Jim Schaff, Harry Hathcock.
*Fourth Row*—Hogler Hansen, Donald Palmer, Fred Simmons, Harold Rhoades, D. Suthern, Delbert Grant, Howard Newman, Dan Kornfeld, Jack Rielly, Stanley Thomas, Harold Stillman, John Franklin, Norman Hughes, Gilbert Dobson, Walter Powell, Earl Beard, Ralph Wycoff, Isreal Maxey, Charles Miller.
*Third Row*—Melba Everett, Mrs. Webber, Gladys LaMarr, Gracia Miller, Marjory Renolds, Thelma Harvey, Maxine Coy, Laughlin Lavola, Beatrice Myers, Fleda Dodd, Evelyn Leyle, David Rivkin, James Walker, Ray Herring, Allen Benmet, Harold Harden, Lewis Harrison, Oren Caldwell.
*Second Row*—Mable Stratton, Jessie Bradford, Geneva Mooney, Virginia Conyers, Elsie Brown, Eleanor Skinner, Emiline Nolan, Nanette Fryberg, Nellie Lingor, Vestor Parks, Maxine Wilson, Victoria Knight, Lucille Cowen, Lillian Perrault, Geraldine Stewart, Mary Yetter, Miss Gamble, Hannah Sterling, Mary Louise Cockrane.
*First Row*—Elsie Welmoth, Millie Adams, Mary Hale, Esther Zacharias, Bertha Coleman, Elizabeth Thompson, Frances Rutherford, Helen Jurgens, Leona Jensen, Dorothy Naylor, Frances Hughes, Nancy Hughes, Dora Dick, Frances Dugan, Jenola Brown, Ione Emerson, Elizabeth Noyes, Selma Scott.

HOME ROOMS—D36, D37, C14

*Top Row*—Howard Cluck, Valjean LaForge, Victor Horner, Albert Pitchford, Paul Noland, James Culver, Earl Davis, Robert Hansen, Dick Simmons, James McDowell, Harold Bailey, Jay Stover, Eugene Cameron, Herman Sevra, Marvin Taylor.
*Fourth Row*—Elsworth Bodine, David Morrow, Leon Miron, Alex Hawkins, Bud Whinery, Eli Taylor, Lawrence Taylor, Chandos Hoskyns, Roby Holden, Robert Zane, Troval Stall, Drue Davis, Paul Atkins, Robert Ahrens.
*Third Row*—Lorene Harmen, Golia Crandall, Audrey Derick, Emily Kirk, Lessyelee Patterson, Wilma Bryant, Susan Carlow, Esther Giltner, Alice Reen, Lillian Masick, Virginia Haney, Rachel Souther, Charlotte Lang, Elizabeth Scott, Marion Brooks, Howard Brockman.
*Second Row*—Bonnie Lee Page, Dorothy Mae Ridge, Frances Stalcup, Thelma Smith, Olive Goode, Guinevere Crippin, Marjorie Paris, Virginia Brown, Alma Avant, Jean Bowman, Lucille Rhoades, Helen Hail, Elizabeth Futral, Lorena Hammer.
*First Row*—Helen Carlin, Maudie Dickerson, Neva Maness, Beulah Hubbs, Jane Hunt, Mildred Kline, Lorraine Hall, Irene Witte, Brenda Ownby, Lucelle Sutton, Reitha Harber, Mildred Legger, Mildred Herndon, Kathleen Fears.

HOME ROOMS—C10, C12

*Top Row*—Clarence Shaw, Everett Bradford, Carl Reis, Ralph Rist, Maurice Maloney, Gerald Osborne, Frank Kokena, Elbert Dalrymple, Thurston Snyder, Homer Croom, Shannon Curry, Jim Slack, Lester Daniels.
*Third Row*—Thelma Frisbee, Lucille Stotts, Philip Angel, Dalton Lain, Walter O'Bannon, Charles Eby, John Slack, Owen Knapp, Merle Plummer, Ruben Yoho, Lester Sherman, P. H. Forester, Guy Osborn.
*Second Row*—Clara Stokes, Florence McKelvy, Lina McCright, Rowene Waldrep, Madeline Layman, Helen Mark, Celeste Sadler, Doris Langley, Nellie Hornbeck, Florida Rose, Virgil Kittrel, Edward Kirkleesh, Lewis Jackson.
*First Row*—Ruby Corley, Emma Nell Cochran, Grace Harding, Fannie Hilton, Dolores Fitzpatrick, Maurine Wagner, Waneta Lytle, Velma Baker, Elnora Miller, Thelma Murphy, Bonnie Dunlap.

HOME ROOMS—D5, D34

*Top Row*—Dale Duwe, Sam Barnes, James Brannon, Tom Ryan, Boyd Smith, Victor Anderson, Charles Harmes, Martial Story, Roy Williams, Eldon Woods, Arthur Huey, John Gillespie.
*Third Row*—Geraldine McPherson, Maybell Harrington, Max Wilson, Alan Kelly, Rowdy Stout, Joseph Bailey, Edward Guestler, Conway Wallace, F. F. Crosser, Wamsley Bowen, Harry Drain.
*Second Row*—Flora Woodard, Wilma Humphrey, Thelma Watt, Frances Harvey, Jewel Farris, Phyllis Johnson, Lena Follena, Kathryn Feary, Helen Schlosser, Elizabeth Gentile, Florence Irvine, Mary Helen Korn.
*First Row*—Myrna Green, Dorothy Tryon, Yleta Ratliff, Mattie Dayler, Angelic Kelley, Gladys Gunster, Cathlene Moore, Dorothy Iselay, Hazel Bradford, Violet Anderson, Mildred Goff, Nellie Hoag.

HOME ROOMS—C10, A20

*Top Row*—Clyde Sears, Edgar Hayes, William Busby, Bain Snelson, Art Griffith, Floyd O'Connor, Edwin Ruthven, Kenneth Callahan, Cleo Marchall, Everett Lewis, Douglas Lawrence, Stanley Van Sickle, David Burns, Wylie Shipman, Roland Speilberger, Sidney Bellows, Lloyd Wheat.
*Fourth Row*—Fred Rhode, James Story, Lawrence Mehlhorn, Glenn Merry, Billy Roone, Gladstone Ragg, Harry Hathcock, George Chapman, Clarence Snead, Arnold John, Fred Bowser, Charles Chandler, Alrick Akin, Paul Eggleston, Herbert Reimer, George Harbour. bour.
*Third Row*—Robert Lockwood, Harry Devosher, James Smythe, Bill Howard, Melvin Walts, Walter Greenway, Miss Hill, Helen Ray, Bannelle Green, Mae Carpenter, Marguerite Estes, Imogene Perkins, Edith Orman, Tom Scott, Winston Burris, Forrest Steele.
*Second Row*—Dorothy Yocum, Geneva Taylor, Marriam Raymond, Thelma Bossard, Lois Pulliam, Evelyn Felts, Louise Jenkins, Sally Davenport, Lois Glasby, Elizabeth Keegan, Elizabeth Noyes, Dorothy Plummer, Ruth Holland, Ruth Clock, Mildred Kemmel, DeWanda Bilbo.
*First Row*—Winifred Bland, Mary Louise Cochrane, Fanerose Levi, Frances Dugan, Wanda Partridge, Lillian Stevenson, Hannah Sterling, Flora Smith, Lillie Rains, Marie Anderson, Laura Mae DuVall, Elizabeth Hughes, Louise Gilmore.

## SECOND SEMESTER FRESHMAN OFFICERS

| Brenda Louise Ownby | Don Belt | Irene Witte | Dorothy Naylor | Lewis B. Jackson |
|---|---|---|---|---|
| President | Vice President | Secretary | Treasurer | Senator |

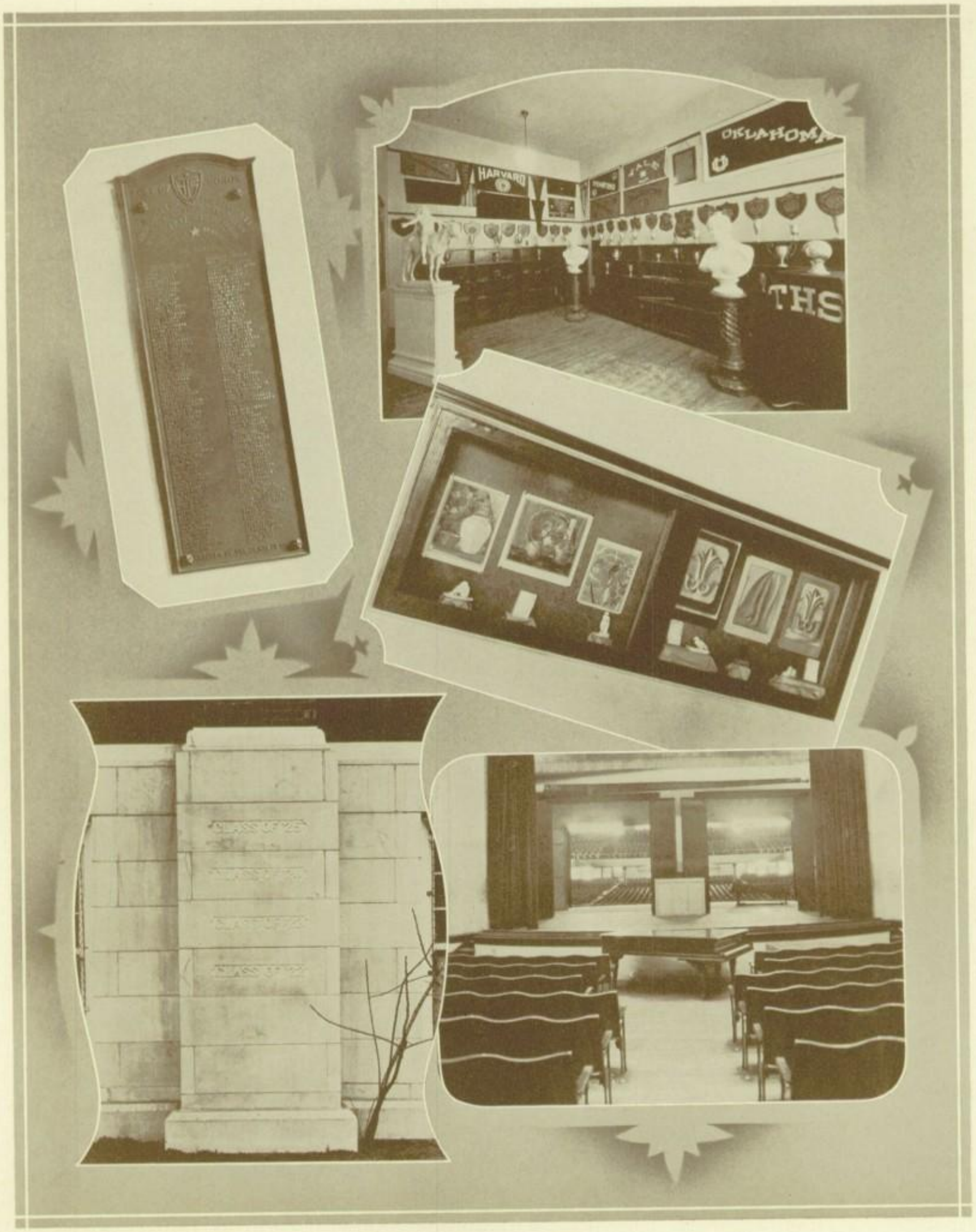


POINTS OF INTEREST

Honor roll of T. H. S. students in World War. Trophy room. Art exhibit in corridor bulletin case. Class numerals. North and South auditoriums

*Spirit of Health*

# Health

UPON ENTERING the Halls of Learning, Everyyouth, challenged by Life, and guided by the Spirit of Learning, starts on his pilgrimage in quest of Experience. He meets experiences of Health, Research, Home, Work, Leisure, Citizenship, and Character. The experiences, robed as spiritual characters, attempt to impart to him those qualities which Everyyouth needs to inculcate.

Everyyouth first meets the Spirit of Health, who reveals to him the meaning of health.

"The greatest element of a Nation's strength lies in the health of its manhood and womanhood. A sound body makes for a sound mind and clear thinking for a strong moral. You will discover that there are few instances of really great accomplishments by men who are physically weak. Until this generation, our people were largely pioneers of the great outdoors, wresting a continent from the wilderness and making plains productive.

"Now the outdoors has been barred to many of our number, and we are losing our physical stamina. In view of this observance, I shall give you a universal program of hygiene and physical education; an intramural program of diversified athletics for all; an athletic code through which love for clean sport and play, group loyalty, co-operation, and scholarship can be instilled.

"I shall give you frequent medical and physical examinations—with the consequent individual, and corrective adaptation to your physical needs. I have recognized sound health principles. The great outdoors is often our gymnasium. Preparation for your health then recognizes fundamental and far-reaching physical, mental, emotional, and biological influences for every boy and girl. It is my purpose then, to conserve you and to equip you with sufficient bodily vigor, so that with a mental and emotional outlook, you may profit from the school's program of contemplated service."

And Everyyouth, realizing that the law of health must be the law of life, goes on through the Halls of Learning to be advised by the Spirit of Research.

ELIZABETH TANNER
GIRLS' SECRETARY

ERNEST W. RAU, Director
BOYS' PHYSICAL EDUCATION

HELEN O. CARLSON, Director
GIRLS' PHYSICAL EDUCATION

GENE HARE
BOYS' SECRETARY

MRS. MARY E. DRAIN
MATRON

HELEN PIERCE
DIRECTOR OF CAFETERIA

OTTO J. ENDRES
PHYSICAL EDUCATION

MRS. MARGUERITE MOORE
MANAGER OF CAFETERIA

MYRTLE E. CLANCY
PHYSICAL EDUCATION

LENORE ELLISON
PHYSICAL EDUCATION

WILLIAM C. LANTZ
PHYSICAL EDUCATION

ESTHER GILLETTE
PHYSICAL EDUCATION

MRS. D. D. WATKINS
NURSE

EARL SANDERS
BUILDING SUPERINTENDENT

MRS. W. A. WEBBER
SWIMMING

CHARLES SIMON
PHYSICAL EDUCATION

THE DEPARTMENT OF HEALTH EDUCATION

HEALTH PRINCIPLES IN THE PHYSICAL FEATURES OF THE SCHOOL PLANT

The laundry. Correct lighting and pure water controls. Custodians of the building. Ventilating fans. The heating furnaces.

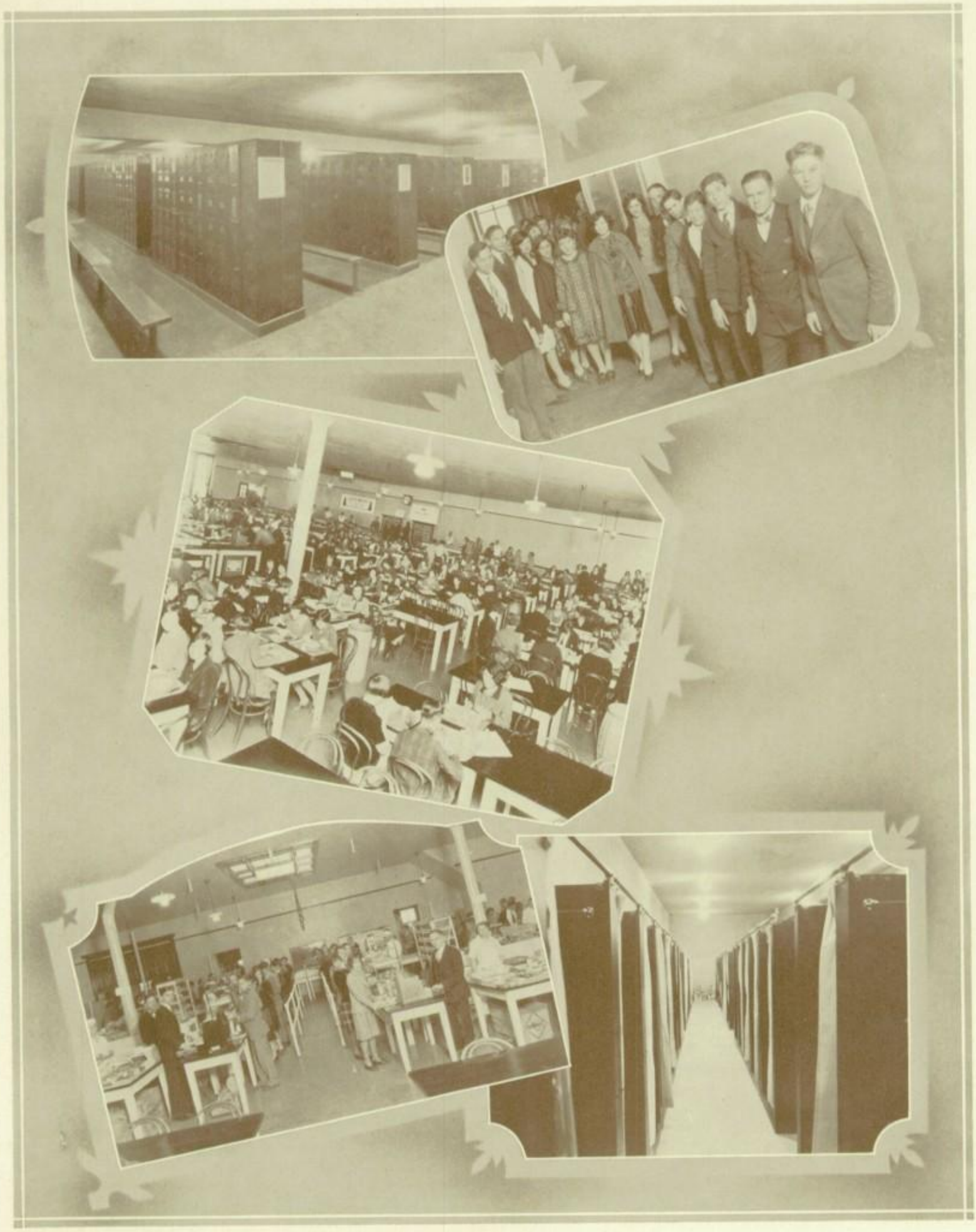

HEALTH PRINCIPLES IN THE PHYSICAL FEATURES OF THE SCHOOL PLANT

Sanitary lockers. Elevator service for individual cases. An adequate cafeteria room. Scientifically administered cafeteria. Hygienic showers.

MAINTENANCE OF HEALTH THROUGH THE SCHOOL CLINIC

A tonsil operation. First aid administration. Nutrition class for underweight students. Dental inspection. Care of convalescents.

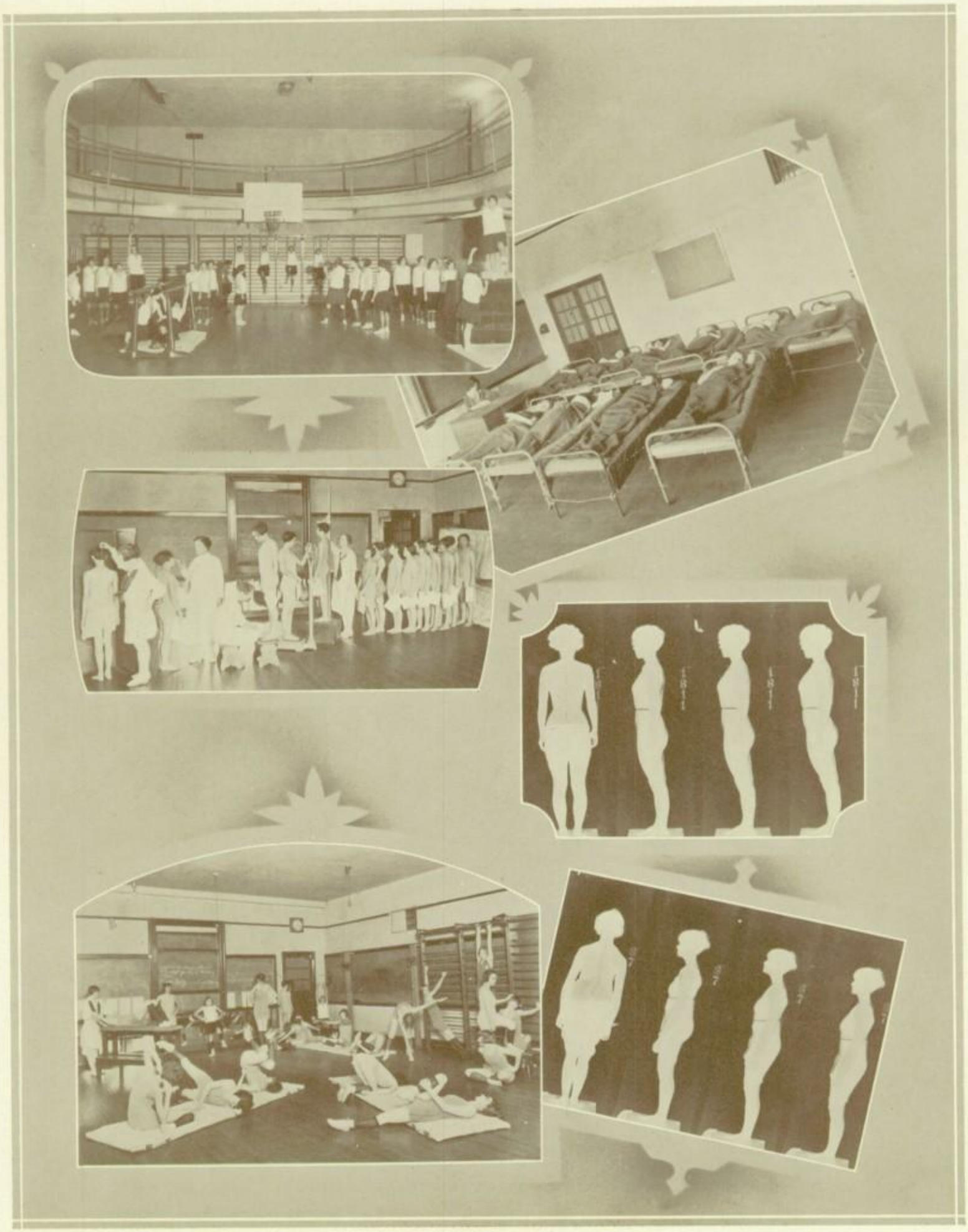

INDIVIDUAL ADAPTATION TO THE FINDINGS OF THE PHYSICAL EXAMINATIONS

Free apparatus work in gymnasium. Rest room for nutrition and heart cases. Regular physical and medical examinations. Silhouetteographs of good posture. Individual gymnastics. Silhouetteographs of poor posture and curvature of the spine.

UNIVERSAL PROGRAM OF PHYSICAL EDUCATION

Stunts in swimming—the wheel float. Freshman-Sophomore volley ball game. Intra-mural basket ball. Kick ball. Folk dancing.

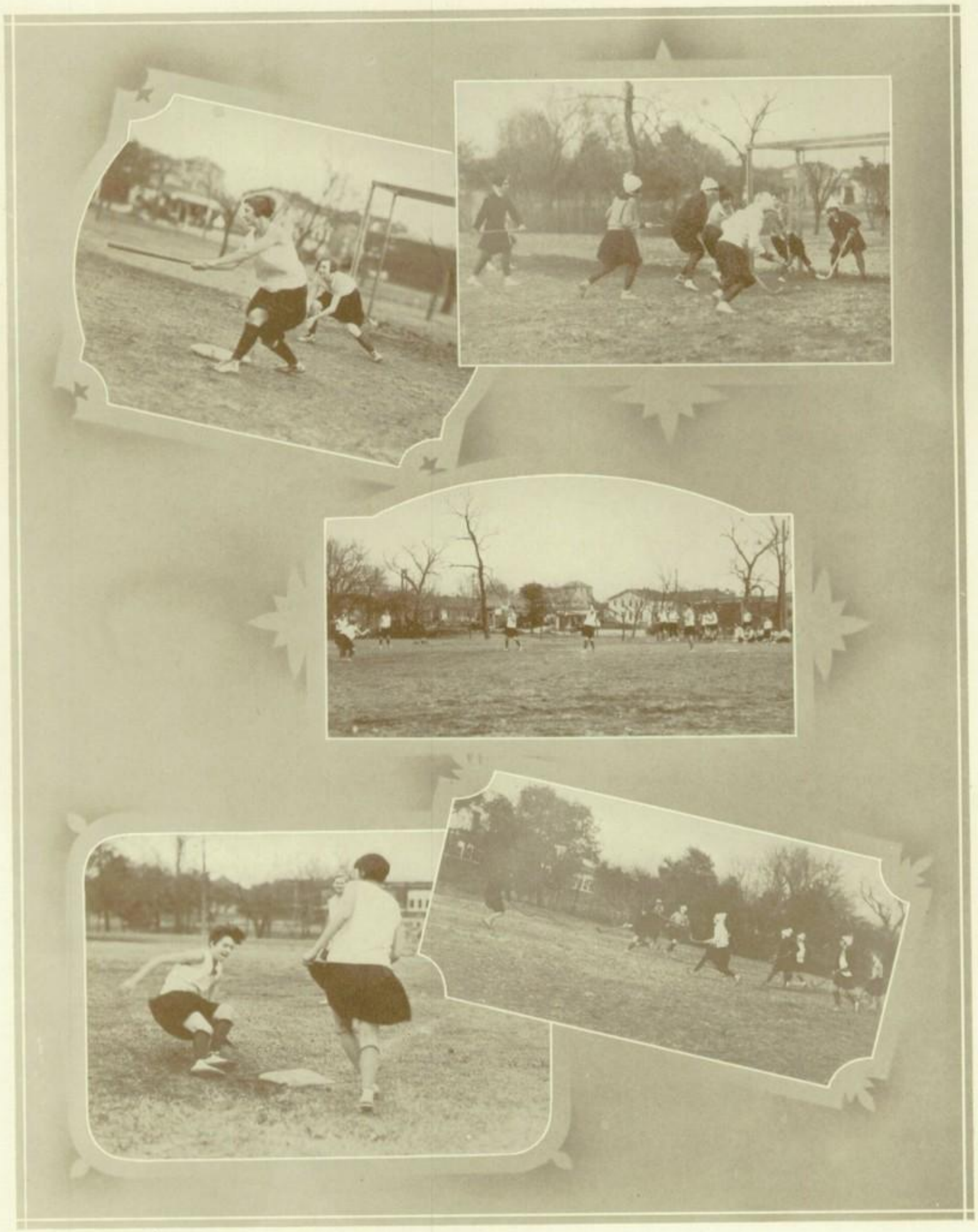

THE OUTDOOR GYMNASIUM

Strike three! Seniors near the goal in hockey. First baseball game of the season. Stealing home base. Senior-Junior championship hockey game.

INTRA-MURAL PROGRAM OF DIVERSIFIED ATHLETICS

Scarf work in interpretative dancing. Hurdling the hurdles. Finish of 50-yard dash. The first serve in tennis. Self expression through the medium of the dance. Clearing 4-foot high jump.

INDIVIDUAL ADAPTATION IN A UNIVERSAL PROGRAM OF PHYSICAL EDUCATION

Daily cross country jogging. Cage ball, a type of mass athletics. Intra-mural tennis. Setting-up exercises in spring football. Blocking in spring football.

DIVERSIFIED INTRA-MURAL ATHLETICS

Mass work in fundamentals of wrestling. The start of a swimming race. A contest in paddle tennis. Class in advanced boxing. A game of ping pong.

ATHLETIC CODE OF LOVE FOR CLEAN SPORT AND PLAY

The queen of football. The queen's subjects. Coronation of the queen in the Armistice Day assembly. Queen's attendants. Knights Errant.

CENTRAL HIGH SCHOOL'S PARTICIPATION IN TULSA'S OBSERVANCE OF ARMISTICE DAY

T Walkers at the Armistice Day game. Sophomores in the Armistice Day parade. Formation of the parade. T. H. S. band at Lee Stadium. Seniors in parade.

INTRA-MURAL FOOTBALL

Touchdown in heavyweight interclass contest. Lightweights at play. Interschool competition with Pawhuska. Lightweights in a race for goal. First game of season with the Euchee Indians. Central Conference game with Sapulpa.

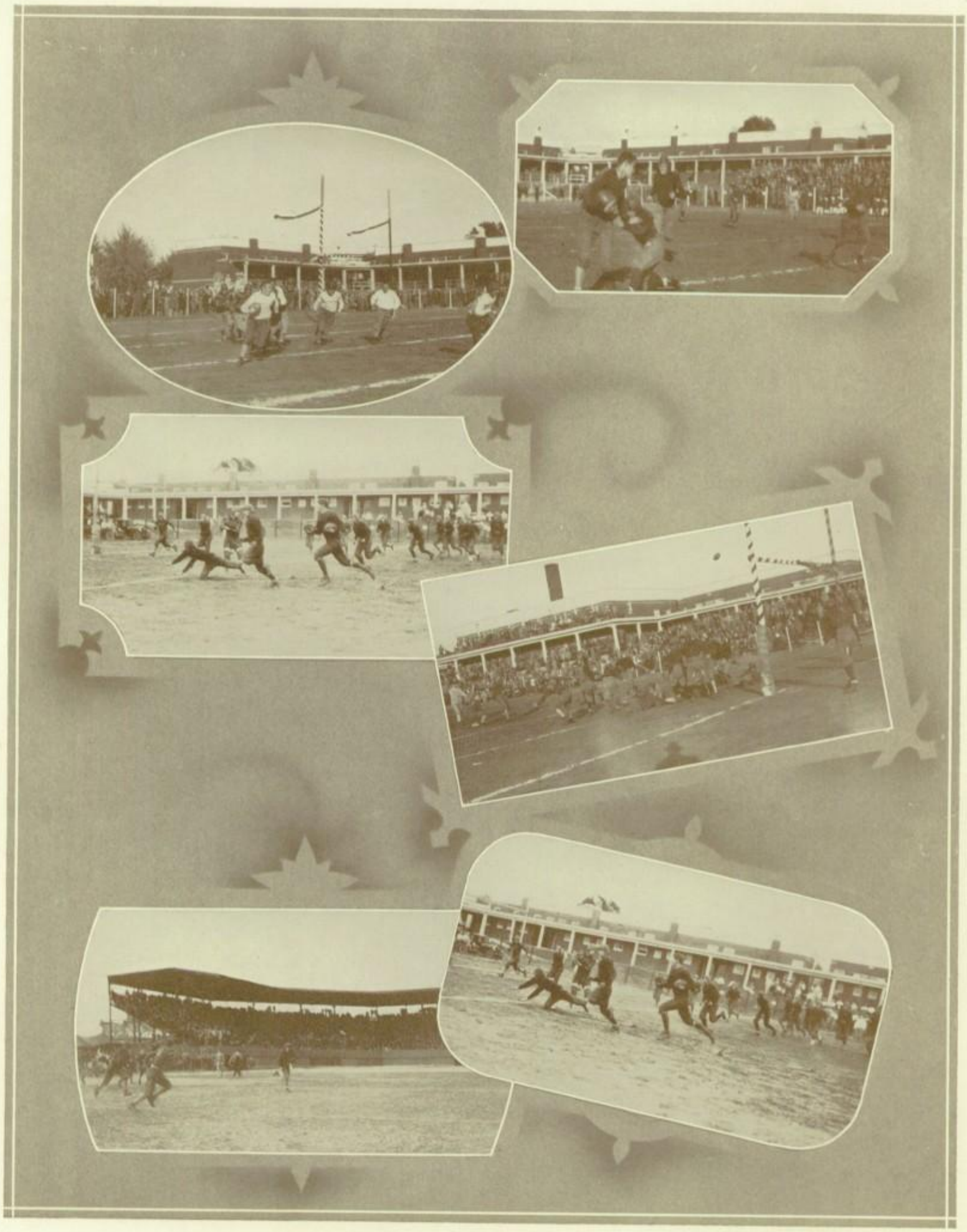

INTERSCHOLASTIC FOOTBALL

Skirting Oklahoma City end. Tackle in Bartlesville-Tulsa annual fray. Tulsa's blocking of Sapulpa end. Tulsa kick for goal after touchdown in Bartlesville games. Annual Muskogee-Tulsa Thanksgiving Day game. Touchdown around Sapulpa end.

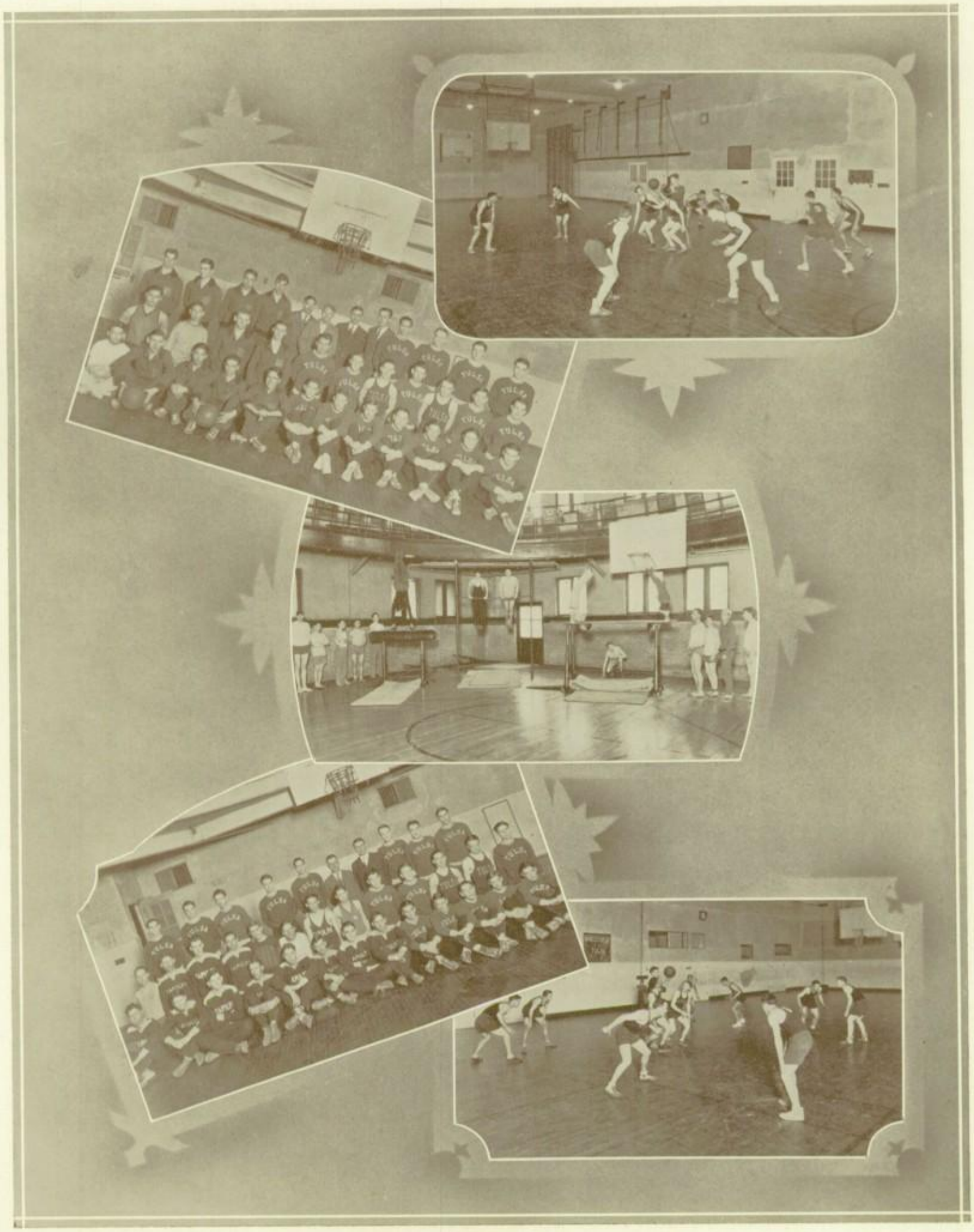

PREPARATION FOR ATHLETIC TOURNAMENTS

Bartlesville-Tulsa basket ball squads. Interscholastic basket ball. Gymnasium work. Sapulpa-Tulsa basket ball teams. Basket ball squad practice.

TRAINING IN THE FUNDAMENTALS OF BASEBALL

Pitching. Catching. Mass instruction. Batting. Base sliding.

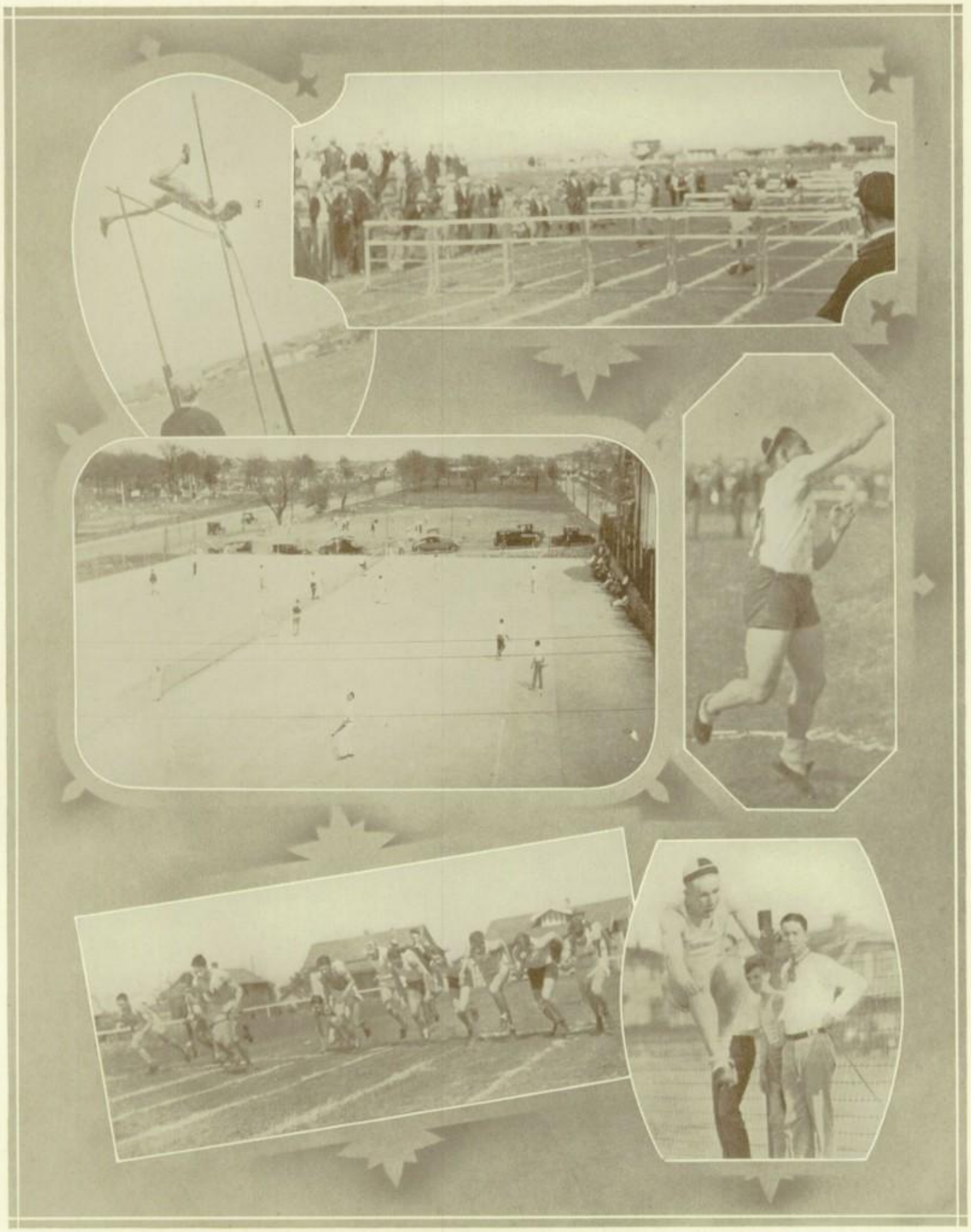

INTERSCHOLASTIC AND INTRA-MURAL SPRING SPORT

Pole vaulting at University of Tulsa invitation meet. Hurdling at annual Northeastern Oklahoma contest. Mass tennis. Discus throw. Start of 440-yard race at University of Tulsa invitation meet. Broad jump.

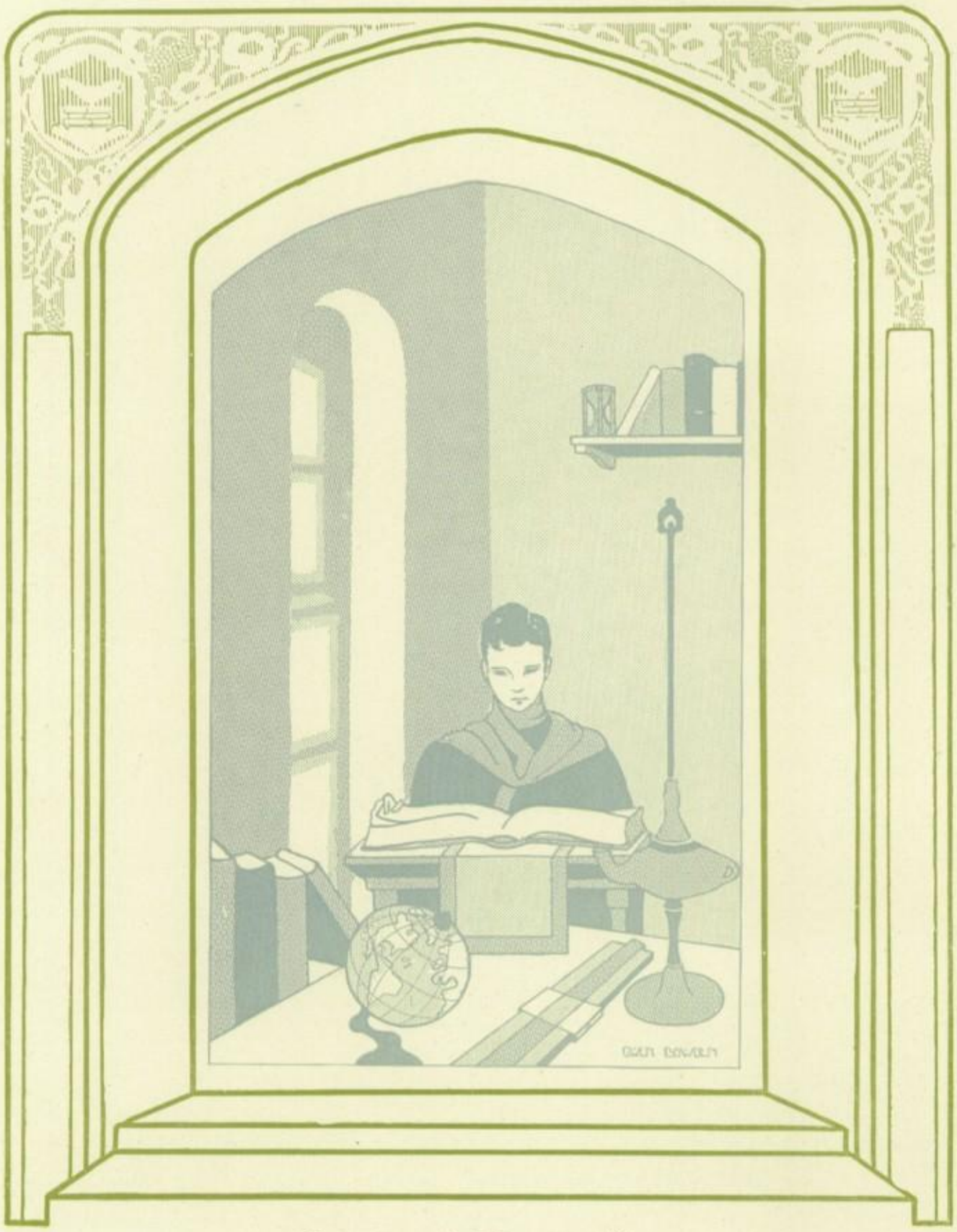

*Spirit of Research*

# *Research*

EVERYYOUTH, pondering over the advice given by the Spirit of Health, approaches the Spirit of Research, who counsels him:

"God has made the earth and the fullness thereof with boundless infinity that man might come to know its wonders, not only in bowing worshipfully in adoration, but in exploration. In the long ago, a hunter for Truth met Wisdom on the mountain side. 'There is no hope?' asked the hunter. 'There is this,' replied Wisdom. 'Some men have climbed on these mountains; circle above circle of bare rock they have scaled; and wandering therein these high regions, some have chanced to pick up on the ground, one white silver feather, dropped from the wing of Truth. And it shall come to pass,' said the old man, pointing his finger to the sky, 'that when enough of these feathers shall have been gathered by the hands of men, Truth shall one by one give up its secrets.'

"Truth seeks for the essence of life and cures our ailments. Pasteur climbed to one of the mountains of Imagination, and unto him was dropped a white feather to relieve the poisons of life.

"Moses, fasting forty days on the storm-swept heights of Sinai, plucked for men from the clouds the beginning of organized society, and preserved the God-made laws on man-made tablets of stone for us to reinscribe on these, our living hearts.

"Man caught glimmers of a new justice, ready for man's cultivation; and the lawyer, caught the dream of our constitution. A new nation, a new land, yes, all the world hung in the balance as he dipped his pen in ink, and began,—'We, the people of the United States of America, in order to form a more perfect union—'

"Truth fell at the feet of Woodrow Wilson and the master mind dreamed of world peace. Physical laws are discovered, not made. What seems to be God's immutable laws are interpreted by a genius; thus Luther Burbank could make a flower. Beethoven, two centuries ago, heard new harmonies and created symphonies for the ages. All these are truths, discovered and released through human hearts and minds to serve the world.

"Everyyouth, search for Truth."

ANNA R. MOORE
DIRECTOR OF LIBRARY

MRS. LUCILE WILLIAMS
ASSISTANT TO THE PRINCIPAL

J. M. HOMER
TRUANT OFFICER

DURRELLE DUNN
ASST. HIGH SCHOOL BANK

CORDELIA M. CURTIS
ASSISTANT TO THE LIBRARIAN

JESSIE FRANCISCO
CLERK

LELIA HENRY
CLERK

MARY B. MAYFIELD
SECRETARY TO THE PRINCIPAL

RUTH BIRD
ASSISTANT TO THE LIBRARIAN

W. H. CLEVELAND
BOOK STORE

JOHN W. SETTZ
CLERK

MRS. LOUISE SMITH
ASSISTANT REGISTRAR

NANCY BUTLER
TYPIST IN LIBRARY

FERN TAYLOR
CLERK

MARION ALLEN
REGISTRAR

CATHERINE HANGS
ENGLISH OFFICE

DEPARTMENT OF ADMINISTRATION

THE FUNCTION OF THE ADMINISTRATION ORGANIZATION

Directing Tulsa high school. Co-ordination of administrative policies. Guidance for girls. Guidance for boys. Co-operation between home and school.

RUTH GIFFORD
SPANISH

BLANCHE HANNA
FRENCH
DIRECTOR, FIRST SEMESTER

W. H. HAKE
LATIN
DIRECTOR, SECOND SEMESTER

OSCAR IRIZARRY
SPANISH

ELMA BURGHART
FRENCH

GLADYS TIBBALS
FRENCH

MAUDE LOUREY
LATIN

RUTH MONSEES
SPANISH

ISABELLE WATKINSON
LATIN

ELIZABETH GORDON
LATIN

MARY J. BARNETT
LATIN

THE DEPARTMENT OF FOREIGN LANGUAGE

THE CULTIVATION OF AN INTERNATIONAL VIEWPOINT

Participation in oral and written French. Interpretation of Spanish life. Representation of Spanish customs. Appreciation of Latin poetry. The study of Latin in its relation to the English language.

THE DEPARTMENT OF SOCIAL SCIENCE

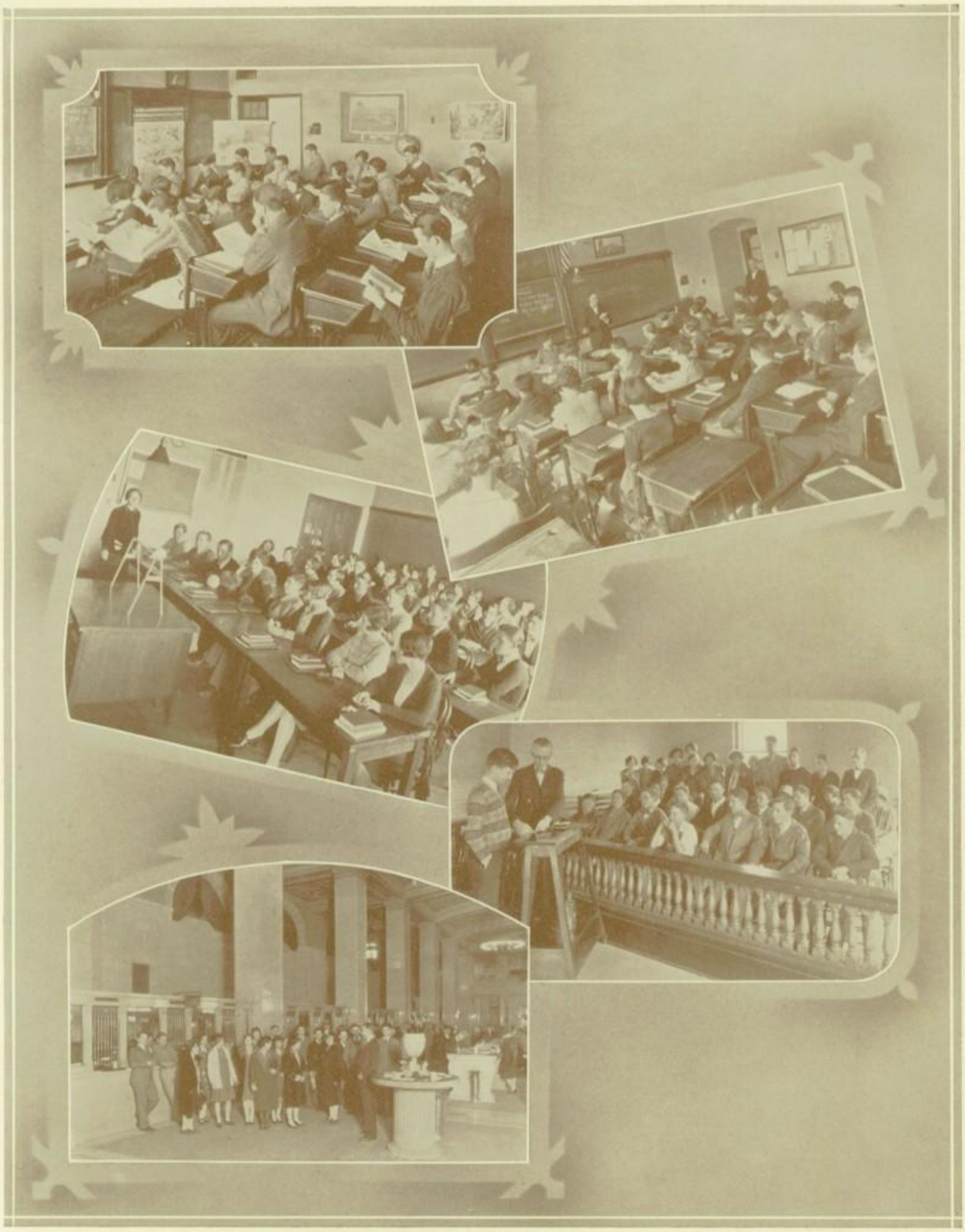

THE FOUNDATION OF SOCIAL INTERCOURSE

A vision of world civilization in history. The survey of individual capacities and vocational aptitudes in occupations. Psychological experiments in learning processes. Observations of citizenship at the municipal court. Observation of banking operations.

THE DEPARTMENT OF NATURAL SCIENCE

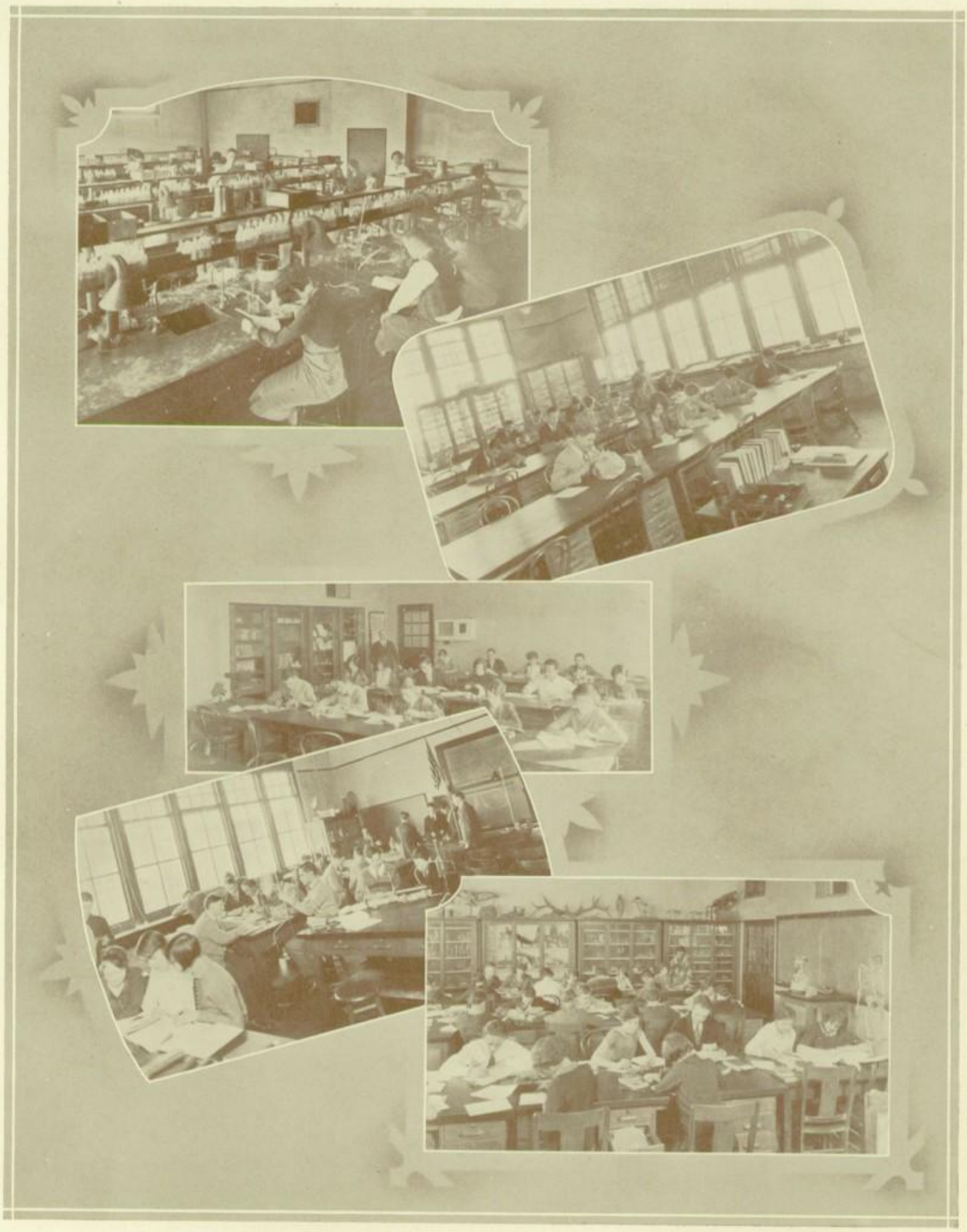

THE RELATION OF THE NATURAL SCIENCES TO THE LIFE OF MAN

Chemistry in home and in industry. The great work of creation in geology. Realization of the farmer's contribution to the needs of society in agriculture. Exploratory vocational experiences in physics. Interpretation of reproductive life functions in biology.

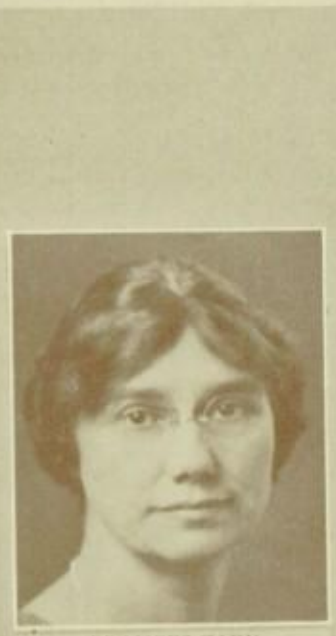

FRANCES CARY
MATHEMATICS

LAWRENCE W. LAVENGOOD
DIRECTOR OF MATHEMATICS

PAULINE CHASE
MATHEMATICS

A. H. SCHLENKER
MATHEMATICS

C. C. PRUITT
MATHEMATICS

LELA S. COPELAND
MATHEMATICS

GRACE WEST
MATHEMATICS

SAM BYRD
MATHEMATICS

THE DEPARTMENT OF MATHEMATICS

REALIZATION OF THE NECESSITY FOR MATHEMATICAL COMPUTATION IN LIFE

Recognition of individual differences. Director of mathematical study. The practical use of achievement. The application of algebra in home and in business. Relation of geometry to vocational pursuits.

THE DEPARTMENT OF ENGLISH

SALLIE MATHER MARVIN
TOM TOM

RALPH PETERSON
BOYS' DEBATE

PEARL OSBORN
DRAMATICS

LULU B. BECKINGTON
MANUAL OF ADMINISTRATION

HELEN SLATER
JOURNALISM

ETHEL CRATE
ENGLISH

ALPHILD LARSON
GIRLS' DEBATE

LEV-ELLEN GILLIAM
ENGLISH

MINNIE MAE SWEETS
ENGLISH

ACHSAH GAMBLE
ENGLISH

GOLDEN ETTER COLLEY
ENGLISH

OMA HATLEY
ENGLISH

THE DEPARTMENT OF ENGLISH

COMMAND OF THE FUNDAMENTAL PROCESSES IN LITERARY COMPOSITION

Study for oral expression. Mastery of types of literature. Sentence analysis and diagramming. Fostering of student authorship. Criticism of of speech in oral composition.

COMMAND OF THE FUNDAMENTAL PROCESSES IN LITERARY APPRECIATION

Copious home reading. Study of sonnet structure. Mental retention of beautiful passages. Scansion of ballad meter. Access to good books.

COMMAND OF THE FUNDAMENTAL PROCESSES IN ORAL INTERPRETATION

Facial expressions of fear, mockery, and the thoughtful smile. Gesture. Oration. Moods of joy, scorn, and hatred. Dramatic reading.

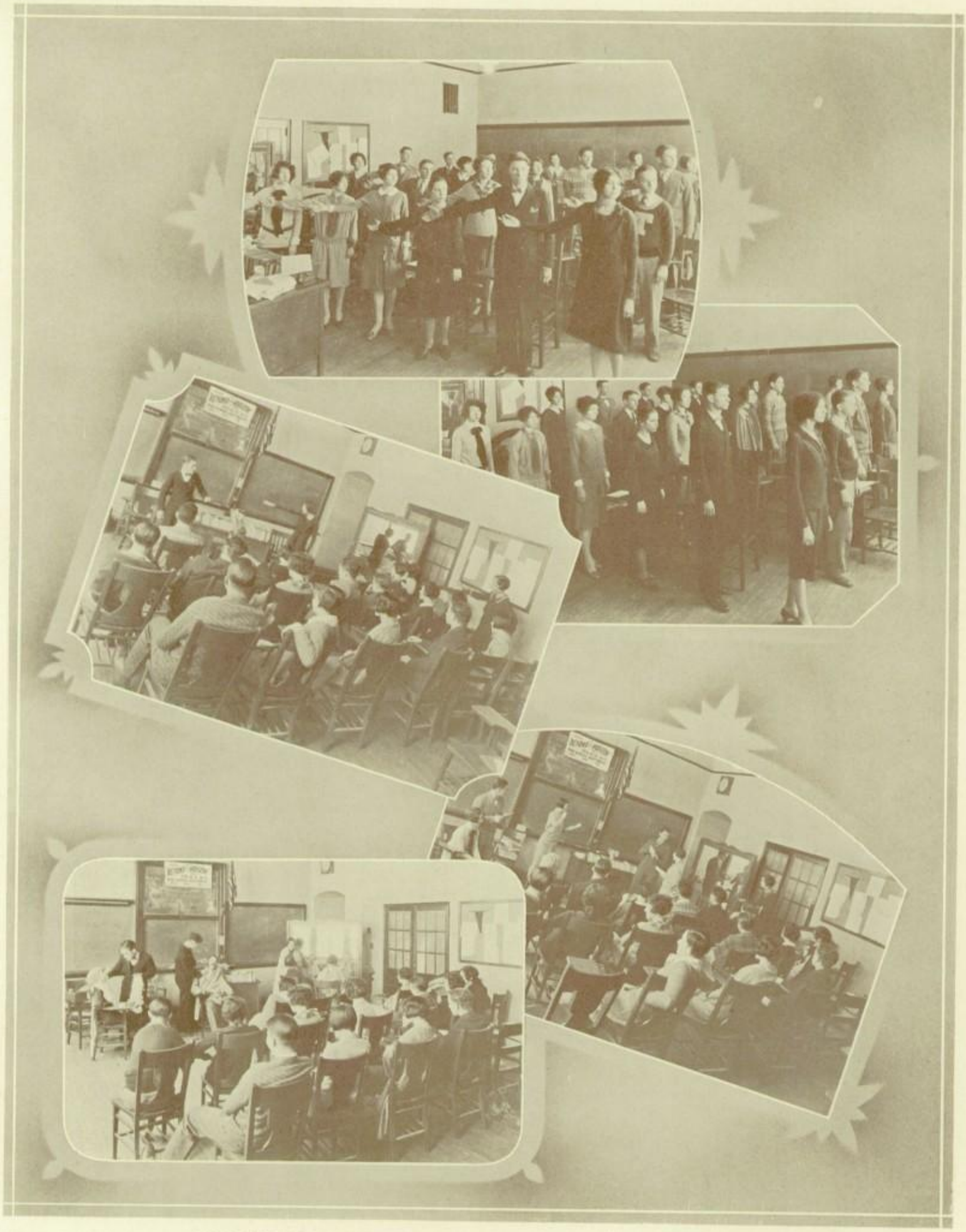

COMMAND OF THE FUNDAMENTAL PROCESSES IN DRAMATIC ACTION

Bodily interpretation. Training in posture. Character impersonation. Vocal representation of mood. Interpretation of character in make-up.

TRAINING FOR INTELLIGENT PARTICIPATION IN A DEMOCRACY

An international outlook in boys' debate. Practice of advanced forms of oral and written expression. Training of girls for leadership in civic problems. Collective thinking through the socialized recitation. A many-sided interest in public welfare through girls' debate.

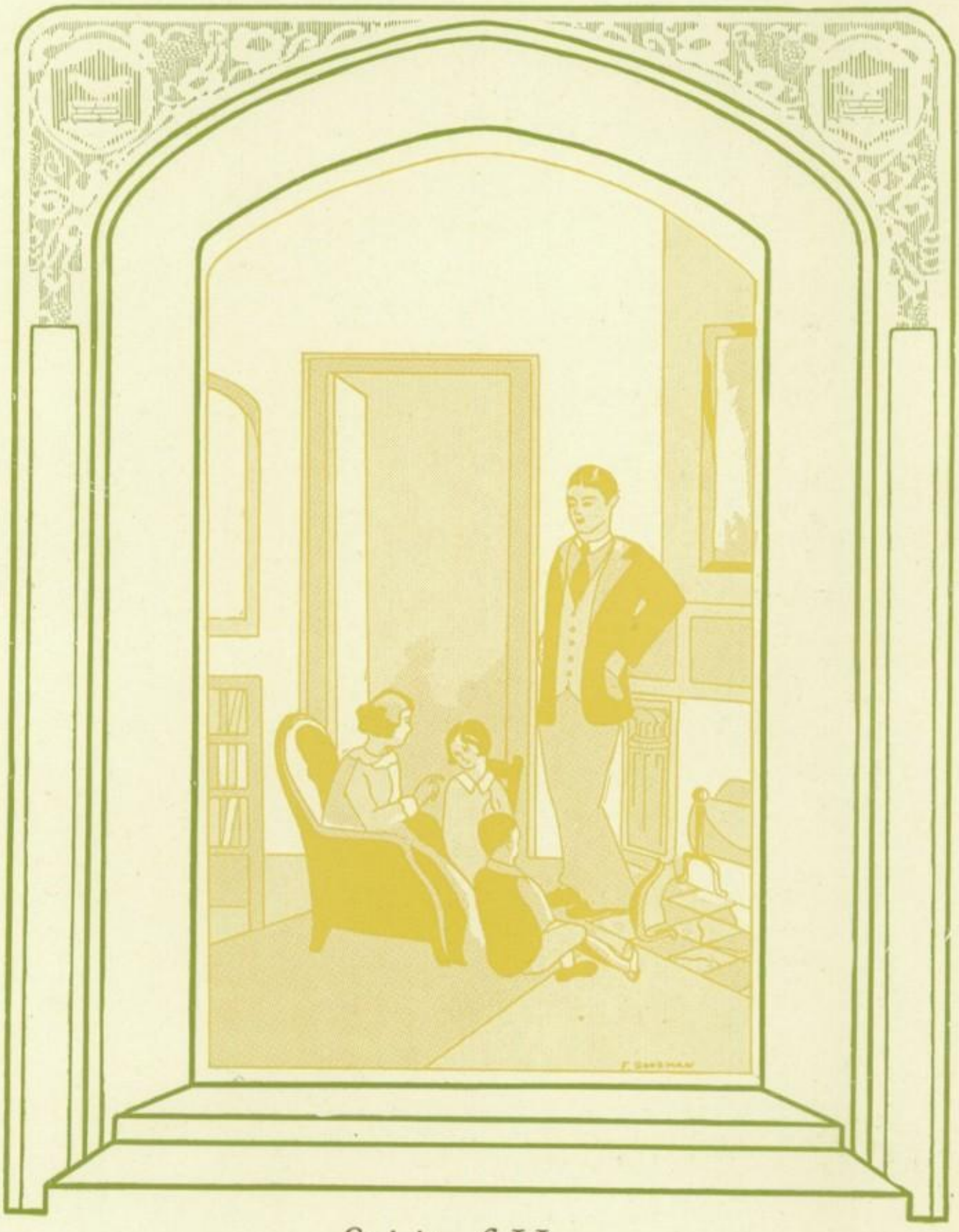

*Spirit of Home*

# Home

CONTINUING his journey through the Halls of Learning, Everyyouth next encounters the Spirit of Home, whose task it is to provide, to clothe, to feed, and guide, and to build a worthy wholesome home for the greatest of God's handiwork—the child.

"All that I have done, all that I ever hope to be, I owe to my mother," said Abraham Lincoln. The work of the statesman, the writer, the captain of industry, and all others, are conditioned first upon the work that finds expression in the family. If this be true, how skilled should be the parent in this noblest work—parenthood.

The Spirit of Home gives to Everyyouth this message: "I have shown you the importance of the home. Now let me implore you to make an ideal home. From the instruction obtained in Tulsa high school, you have been endowed with the capacity to build a home. Agriculture has taught you the relationship between soils and foods; chemistry, biology and the crafts of home have revealed the value of nutrition and hygiene in productive life. Manual arts has shown the meaning of lines, angles, and proportion in architecture. Homecrafts has made beautiful for you simple landscape scenery for your garden. It has also given you a vision of a spacious room, inside simple in decoration, with warmth and air abundant.

"How richly has your home furnishings course repaid you for yours are the hands of a Michael Angelo! Take your legacy of valuable material, and go forth to create an ideally perfect homely home; for that is the greatest part of the world's work to be done!"

And Everyyouth, inspired by the Spirit of Home, goes forth filled with a great purpose to make a worthy home.

IRENE ELIZABETH NEVILLE
HOME ECONOMICS

MAUDE M. FIRTH, Director
HOME ECONOMICS

ZOE TABER
GIRLS' HOME CRAFTS

CLARA L. CRAMSEY
FOODS AND NUTRITION

MARTHA E. BINKLEY
BOYS' HOME CRAFTS

SADIE LEE ORR
CLOTHING

MATTIE LAMB
CLOTHING

MILDRED SCHWIEDER
ART

MARGARET ALICE NEIMAN
FOODS

ETHEL URBATCH
CLOTHING

THE DEPARTMENT OF HOME ECONOMICS

FUNDAMENTALS IN HOME MAKING

A knowledge of millinery. Preparation of foods. Marketing. Appreciation of art in the home. Experience in dressmaking.

TRAINING IN MOTHERCRAFT

Feeding the pre-school child. Bathing the baby. Infant care. Home nursing. Serving the convalescent.

PREPARATION FOR FAMILY LIFE AND PARENTHOOD

The interpretation of literature in the home. Application of home planning, interior decoration, and household management. Recognition of nutrition principles in family diet. Family meal service. The appreciation of worthy home membership.

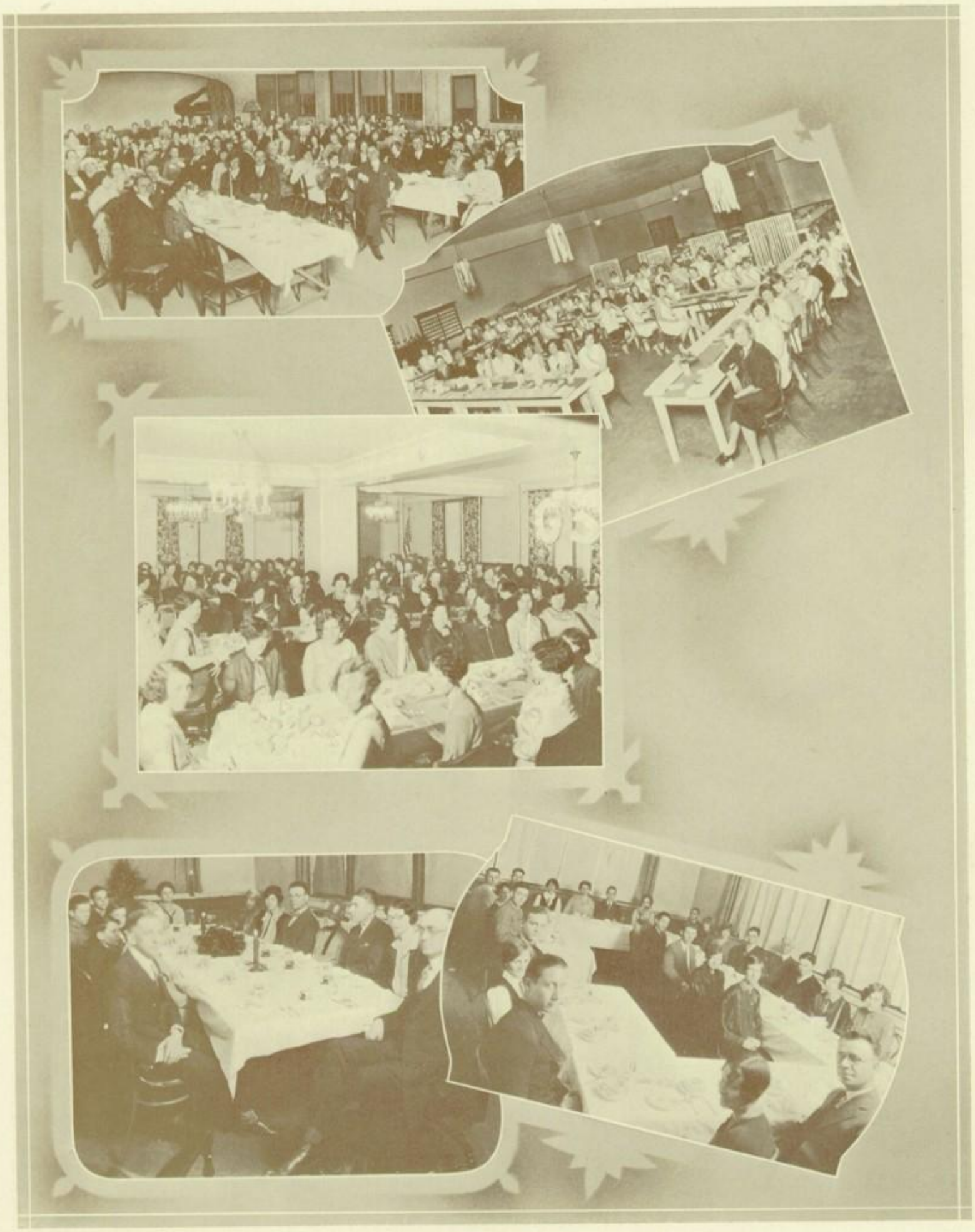

THE IDENTIFICATION OF HOSPITALITY WITH SCHOOL INTERESTS

The Girl Reserves' Dad and Daughter banquet. Annual basket ball spread. The Girl Scouts' Mother and Daughter dinner. Entertainment of dramatic reading contestants and chaperons. Luncheon for Chancellor Lindley.

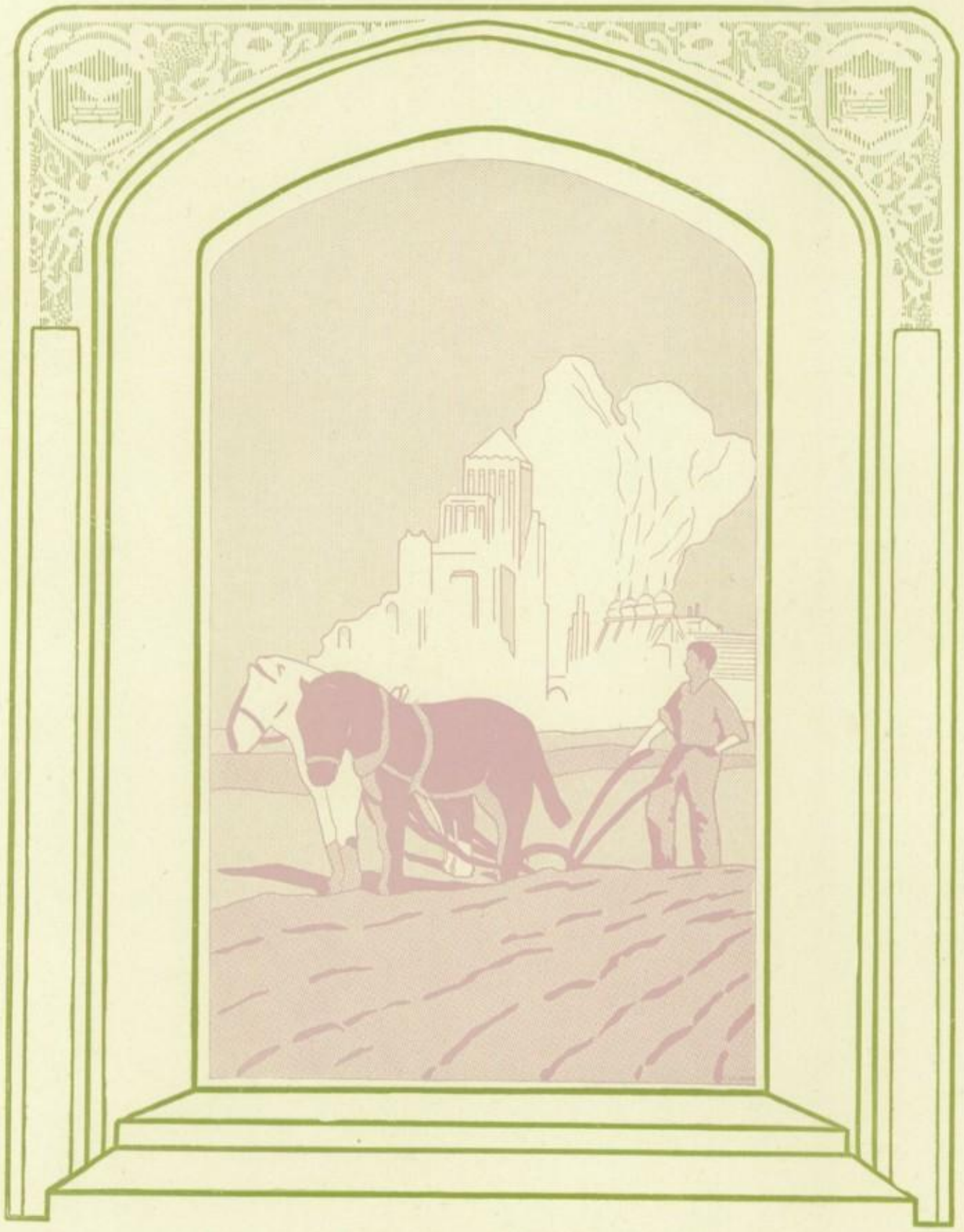

*Spirit of Work*

# Work

EVERYYOUTH in his journey meets the Spirit of Work, who challenges him to the most fascinating calling of life—work. He speaks to Everyyouth, saying: "King and commoner are unhappy without me. I am their mission. 'There is hope for a man that actually and earnestly works: in idleness alone there is despair,' said Thomas Carlyle. Even in the meanest labor, the whole soul of man is composed into real harmony. The dignity of work! Consider its achievements. Work digs into the solid earth to bring up its long-hidden stores of coal, oil, and precious metals. Laughing at difficulties it spans majestic rivers, or pierces the solid mountains. I would take you to the office where day by day men compile figures and give thought to the traffic of the world—air, land, and sea; I would take you to the ploughman working up the earth to give you food. Yes, work is a mighty magician!

*"Let me but do my work from day to day*
*On field or forest, at the desk or loom,*
*In roaring market-place or tranquil room:*
*Let me but find it in my heart to say*
*When vagrant wishes beckon me astray,*
*This is my work; my blessing, not my doom;*
*Of all who live, I am the one by whom*
*This work can best be done.*

"The world gets out of the way of the man who knows what he is doing. If you learn a craft, a trade, a profession, you are a master of life. I have attempted to reveal to you your capacities and aptitudes in the light of the world's work to be done; and to practice you in actual vocational working conditions employed in home, shop, office, and factory. I have taught you to share the world's obligation by training you to enjoy a personal satisfaction in the doing of a work which society needs to have done, be it paving a street, planting a tree, or constructing a building. I have taught you that one of the boldest slogans in the time of peace is this: 'Produce or suffer social disgrace.' "

THE DEPARTMENT OF COMMERCE AND BUSINESS ADMINISTRATION

TRAINING IN COMMERCE AND BUSINESS ADMINISTRATION.
Office appliances. Banking. Typing. Bookkeeping. Filing and Indexing.

THE DEPARTMENT OF MANUAL AND VOCATIONAL ARTS

PRACTICE IN MANUAL AND VOCATIONAL ARTS.

Director of manual and vocational arts. Woodworking. Printing. Machine shop practice. Furniture building.

PRACTICE IN MANUAL AND VOCATIONAL ARTS.

Auto mechanics. Forging. Woodworking. Woodturning. Mechanical drawing.

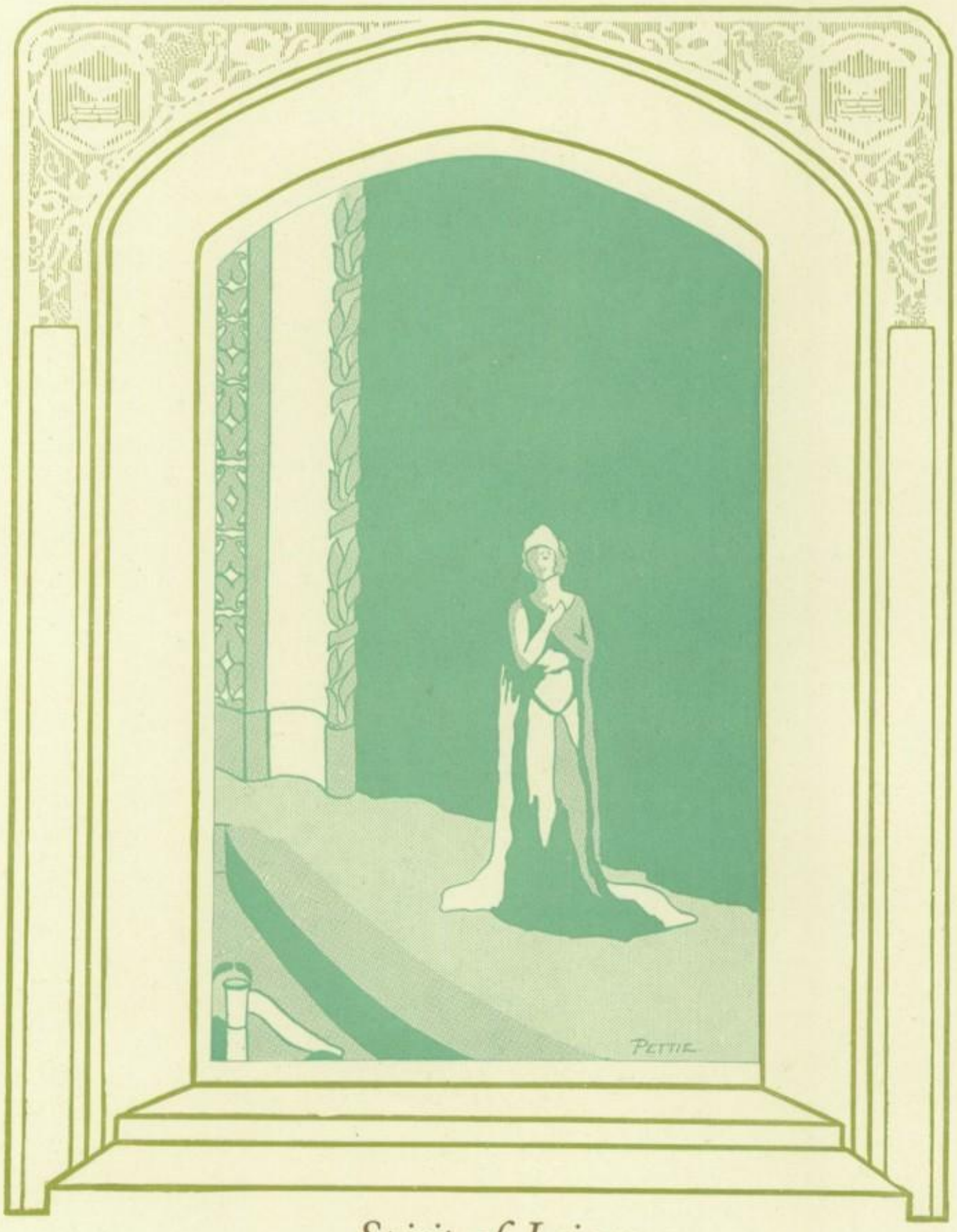


*Spirit of Leisure*

# *Leisure*

AS EVERYYOUTH turns from his thoughts of work, the Spirit of Leisure appears to him, in the form of a violinist, for music is a symphony which transcends verbal analysis of the inner yearnings of youth's ego.

The Spirit of Leisure addresses Everyyouth thus: "I am a spirit of many shades and fancies. Kings and commoners worship at my feet and then grow tired! But in your Halls of Learning you are permitted to spend your leisure hours in both fun and profit. Your mind is refreshed; your soul is filled anew with hope.

"You are privileged to bear the message of the great composers of the world through the medium of the instrument, to sing God's songs, to act a role from Shakespeare; have learned to live more nobly, to love more sacredly, and to appreciate your parents' goodness more abundantly than those who have been denied that privilege. Music, art, and literature have helped in making yours a moral and happy school.

"You must have leisure and repose in order to grow wise. It is the only soil out of which wisdom grows."

Everyyouth would fain have stayed with Leisure; but he needs must learn the message of Citizenship.

THE DEPARTMENTS OF MUSIC AND ART

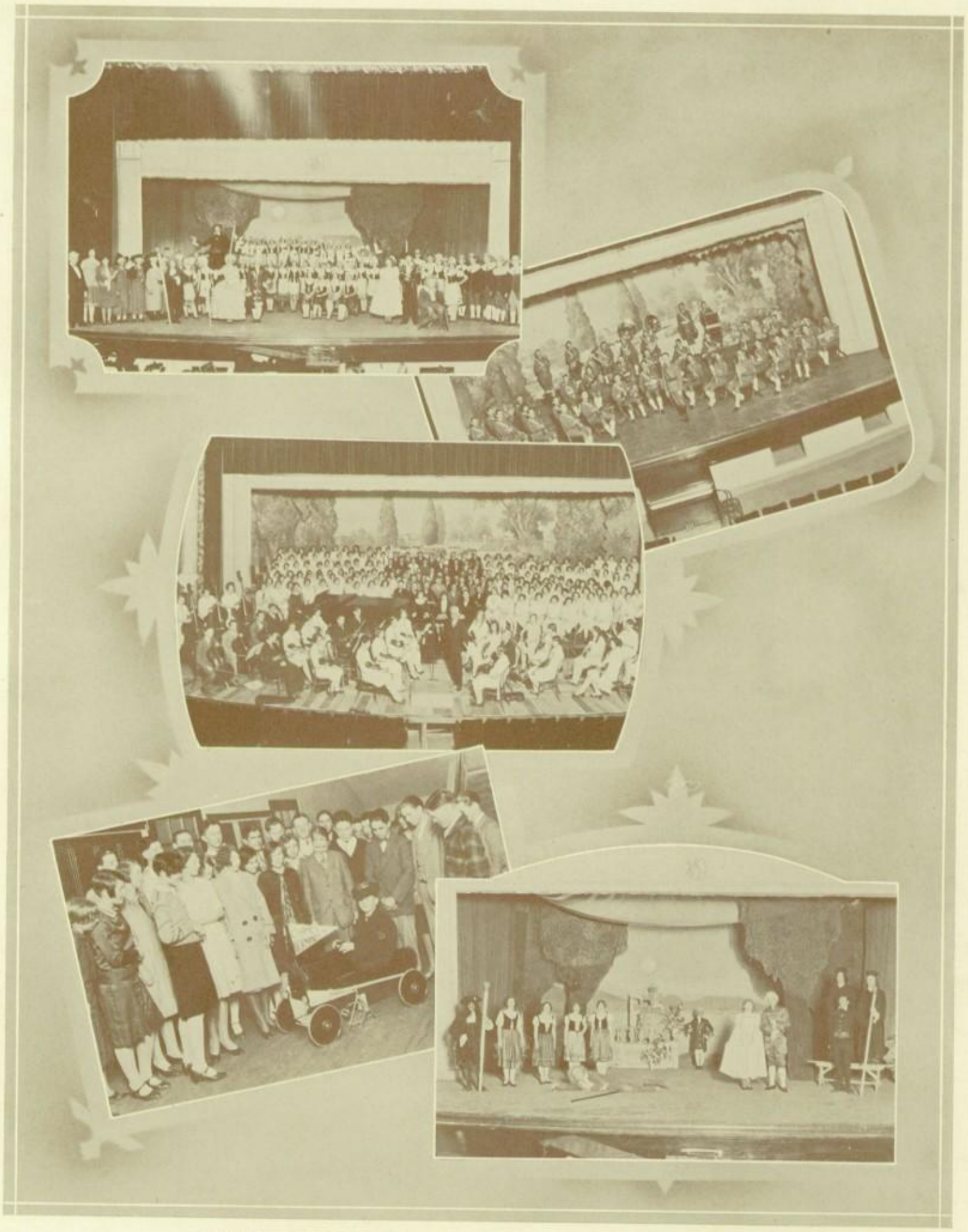

CONTRIBUTION OF MUSIC TO THE WORTHY USE OF LEISURE TIME.

Creation of new harmonies. Fellowship with the great composers. Interpretation of the Christmas message. Promotion of enthusiasm for good music. Representation of life situation.

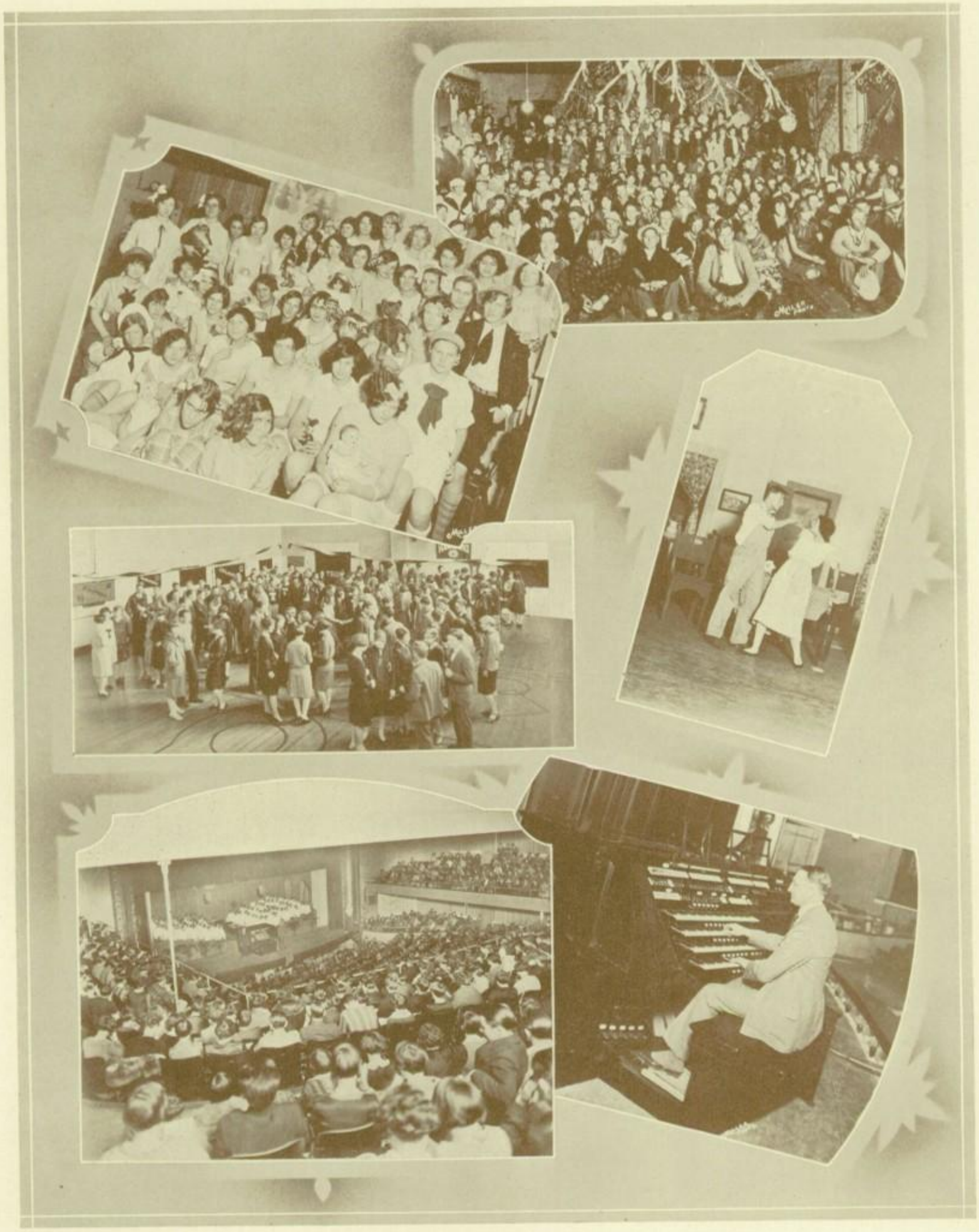

DIVERSIFIED FORMS OF RECREATION.

Social hours. Parties. Receptions. School plays. Special assemblies. Recitals.

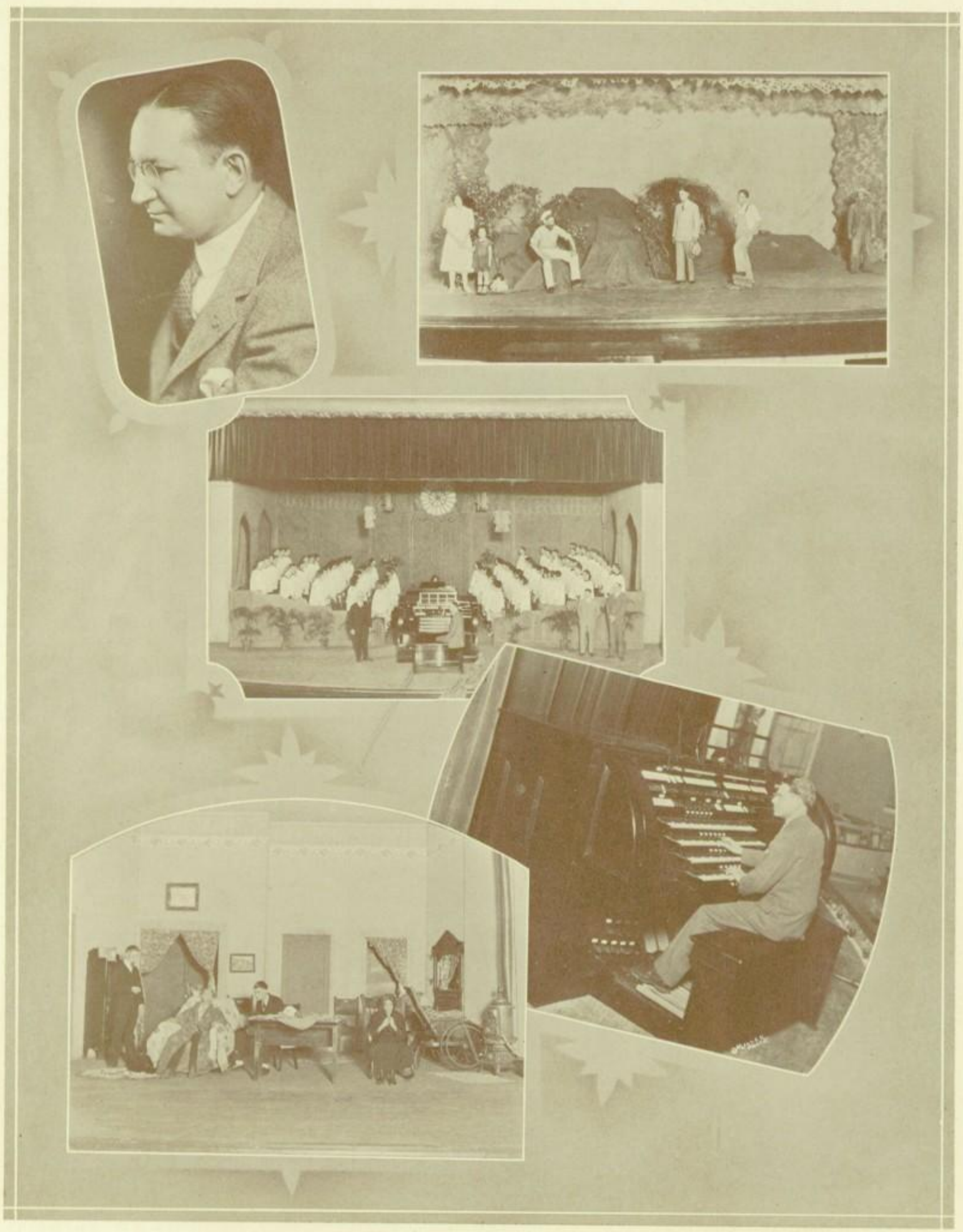

CONTRIBUTION OF MUSIC AND DRAMA TO SPIRITUAL ENRICHMENT.

Palmer Christian in organ dedication recital. Disillusionment in Beyond the Horizon. Organ dedication principals and chorus. Philip LaRowe in Sunday afternoon concerts. Spiritual victory in Beyond the Horizon.

WORTHY USE OF LEISURE TIME IN THE THEATER

Contact with life's problems. Cultivation of patriotic motives. Contemplation of heroism in crises of life. Realization of the inevitable end of crime. The pure enjoyment of wholesome fun.

PORTRAYAL OF LIFE THROUGH THE DRAMA

The age-old belief in goblins. The tradition of princess and peasant. The allegiance of friendship. The romance of marriage. The lure of hidden treasure.

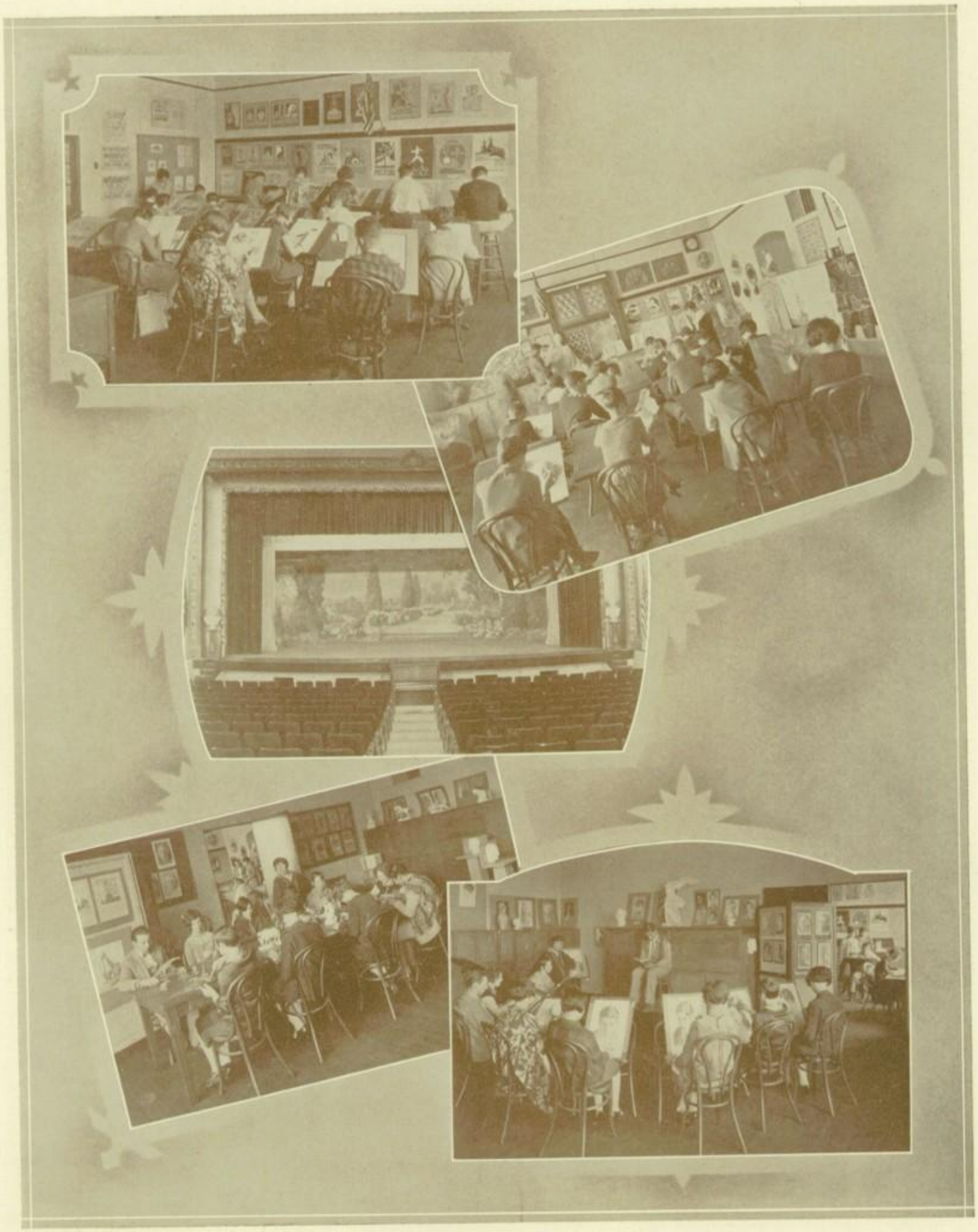

THE ENJOYMENT OF CREATIVE WORK THROUGH ART

Vocational guidance in commercial design. The application of applied design in the home. The appreciation of decorative design in stagecraft. Co-ordination of mind and hand in modeling. Realization of beauty, strength, and grace through life drawing.

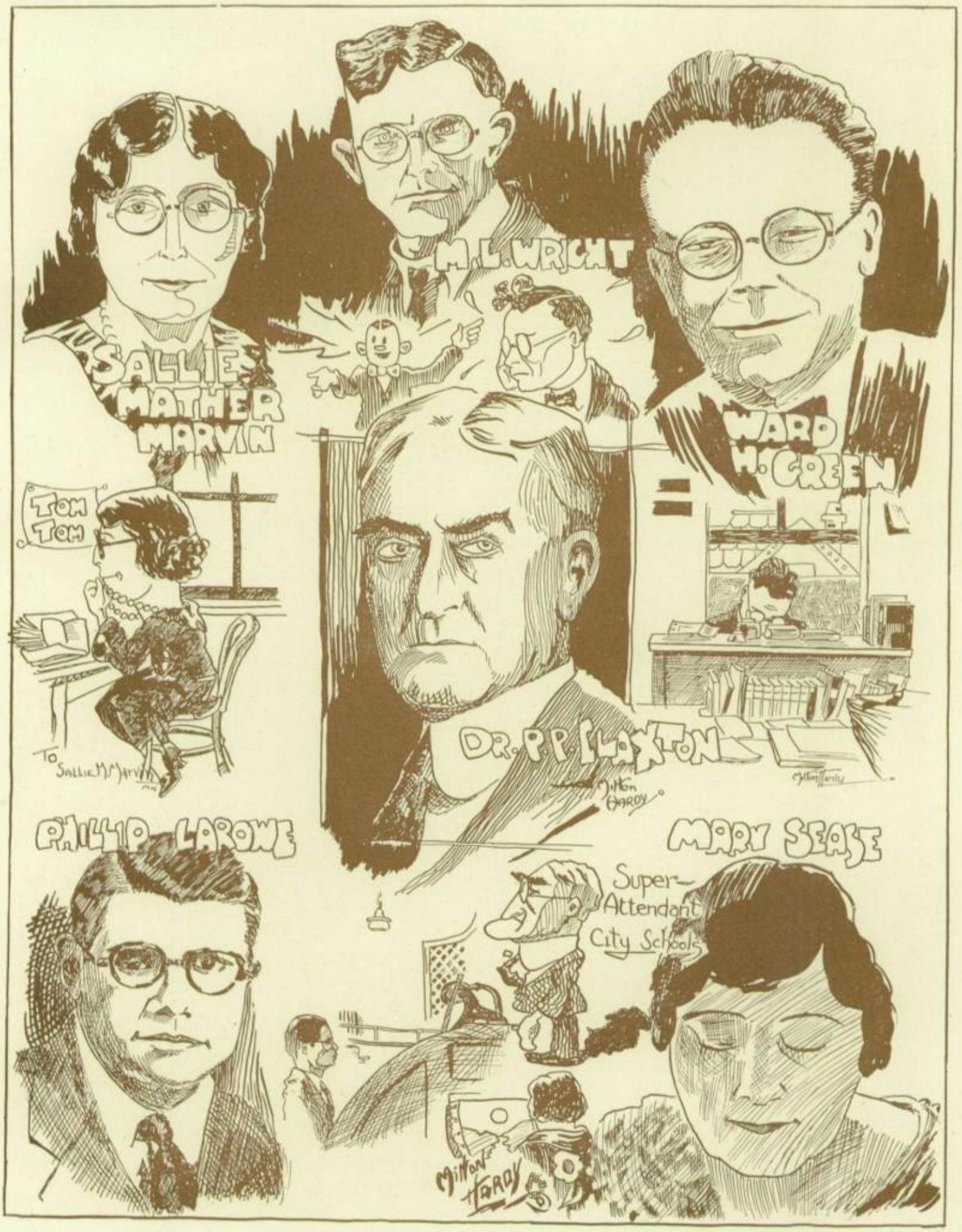


CHARACTER SKETCHES

SCHOOL CALENDAR

SCHOOL CALENDAR

CHARACTER SKETCHES

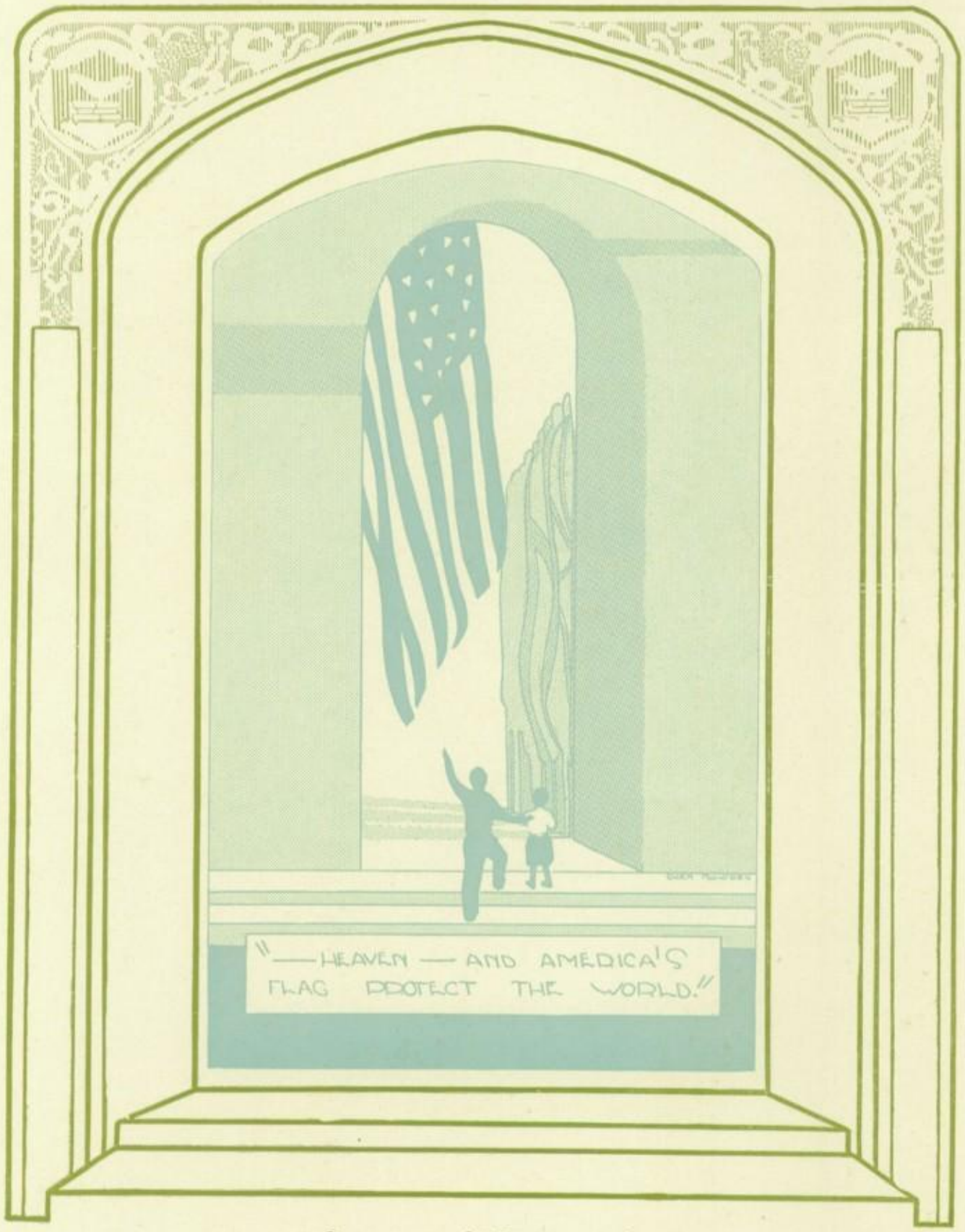


*Spirit of Citizenship*

# *Citizenship*

AFTER leaving the Spirit of Work, Everyyouth next seeks the Spirit of Citizenship, who says to him: "I have observed you as a citizen among three thousand students. As such, you have been engaging in citizenship projects similar to those which you will later meet in the city, state, nation, and world. You must not work independently. Preparation for America's citizenship demands practice in comprehension and interpretation of group values. It requires intense loyalty to ideals of civic righteousness and the cordial and co-operative support of you—the manhood of America.

"The interpretation of citizenship in America, too, means interpretation of supernationalism tomorrow. In your geography you have witnessed the interdependence of men, and their common dependence on nature. History has traced for you the growth of institutions as an expression of man's aspirations for self-government. Through music, emotions have been unified and intensified. The music of God is made of that harmony which comes from the co-operation of all nations. Literature has portrayed personal character as expressed in the conduct of great authors. Latin, too, has been helpful. Rome has given us our constitutional law; and in Latin literature, you have found so well expressed the ideal of the Roman virtues: patriotism, honor, and self-sacrifice. A study of the common languages of countries helps you to feel a bond of sympathy for other nations.

"Also the organizations of your school have played a very important part in training you for the duties of citizenship. You have learned the essential qualities of a good citizen; among them, respect for laws, loyalty, and service; and being guided by the ideals represented in these organizations, you are better fitted for your life work in the future."

THE ACHIEVEMENTS OF CO-OPERATIVE GROUP WORK

Tulsa School Life. School bank. School printing plant. Tom Tom Art. Manual of Administration. Tom Tom.

TYPES OF TOM TOM ADVERTISING IN SALES CAMPAIGN.

Speakers at Rotary luncheon. Corridor traffic signals. Promotion of Tom Tom subscriptions. Bulletin case display. Aerial distribution of free Tom Tom numbers..

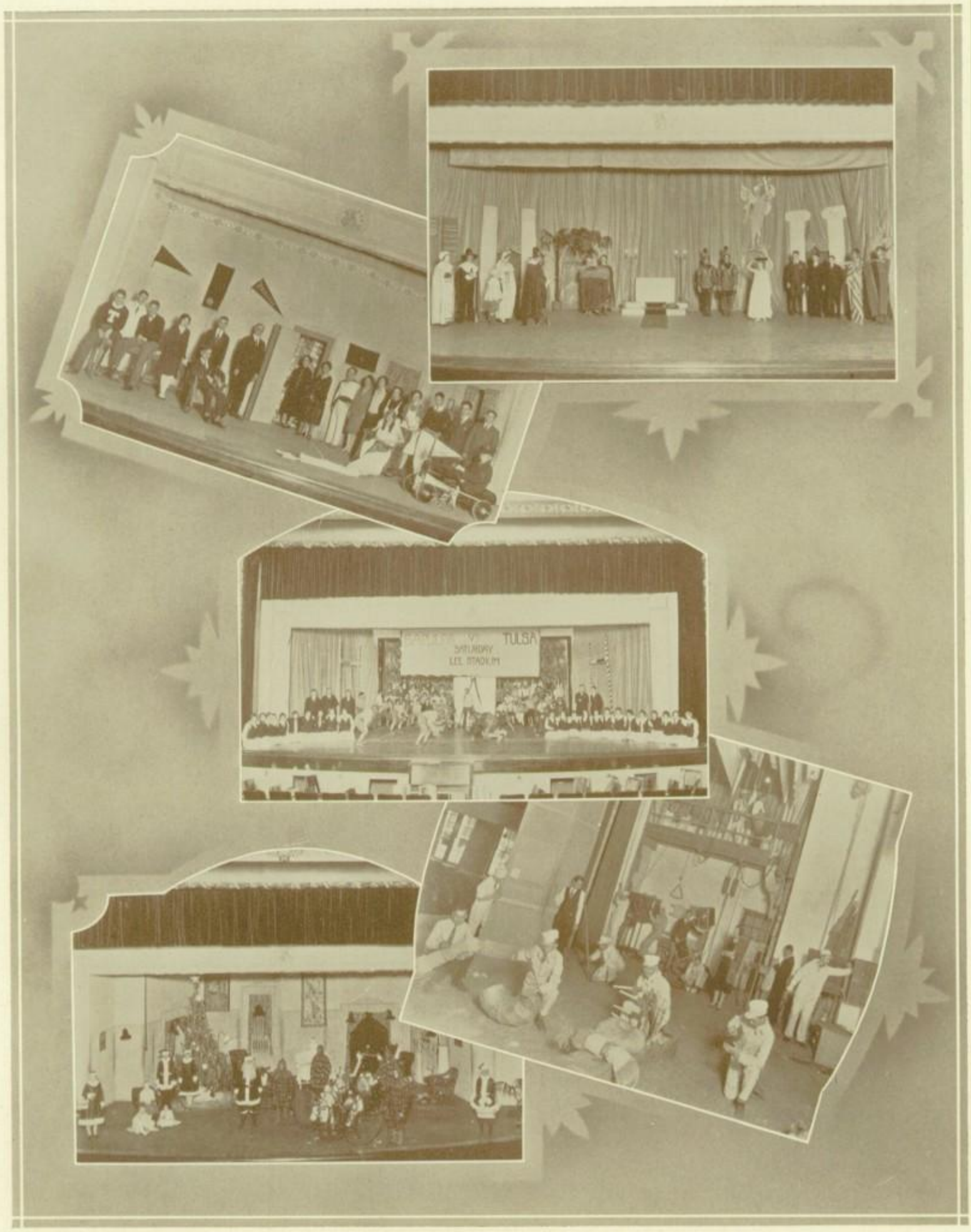


PROVISION OF RECREATION THROUGH SCHOOL ASSEMBLIES

Thanksgiving pageant. Opening of Tom Tom sales campaign. Football pep assembly. Co-operation of Stagecraft Club in school programs. The appearance of Santa Claus and his reindeer at the Senior Christmas tree.

NATIONAL HONOR SOCIETY: CHARACTER, SCHOLARSHIP, LEADERSHIP, AND SERVICE.

STUDENT CONTROL SENATE: THE HUB OF SCHOOL SERVICE ORGANIZATIONS.

HOUSE OF REPRESENTATIVES: A CLEARING-HOUSE FOR STUDENT OPINION.

BOOSTER CLUB: SUPPORT OF SCHOOL PROJECTS THROUGH PUBLICITY.

T CLUB: RECOGNITION OF INTERSCHOOL COMPETITION.

C. S. C: CORDIAL CO-OPERATION IN SCHOOL CONTROL SITUATIONS

STAGECRAFT CLUB: CO-OPERATIVE SERVICE IN THE PRESENTATION OF SCHOOL PROGRAMS.

TOM TOM STAFF: A RECORD OF THE ACTIVITY IN THE SCHOOL COMMUNITY.

TOM TOM ART STAFF: CREATION OF COMELY DESIGN FOR SCHOOL ANNUAL.

SPEAKERS' BUREAU: PROMOTION OF SCHOOL ACTIVITIES THROUGH PUBLIC ADDRESS.

TULSA SCHOOL LIFE STAFF: PORTRAYAL OF TULSA HIGH SCHOOL'S LIFE.

PRESS CLUB: DEMOCRATIC REPRESENTATION OF STUDENT OPINION.

GIRL SCOUT CLUB: ADHERENCE TO A HIGH MORAL CODE.

GIRL RESERVE CLUB: A VISION OF EXEMPLARY CHARACTER.

HI-Y CLUB: DEVELOPMENT OF THE FOUR-SQUARE LIFE.

GIRLS' ATHLETIC ASSOCIATION: FOSTERING OF INTRA-MURAL SPORT AND PLAY.

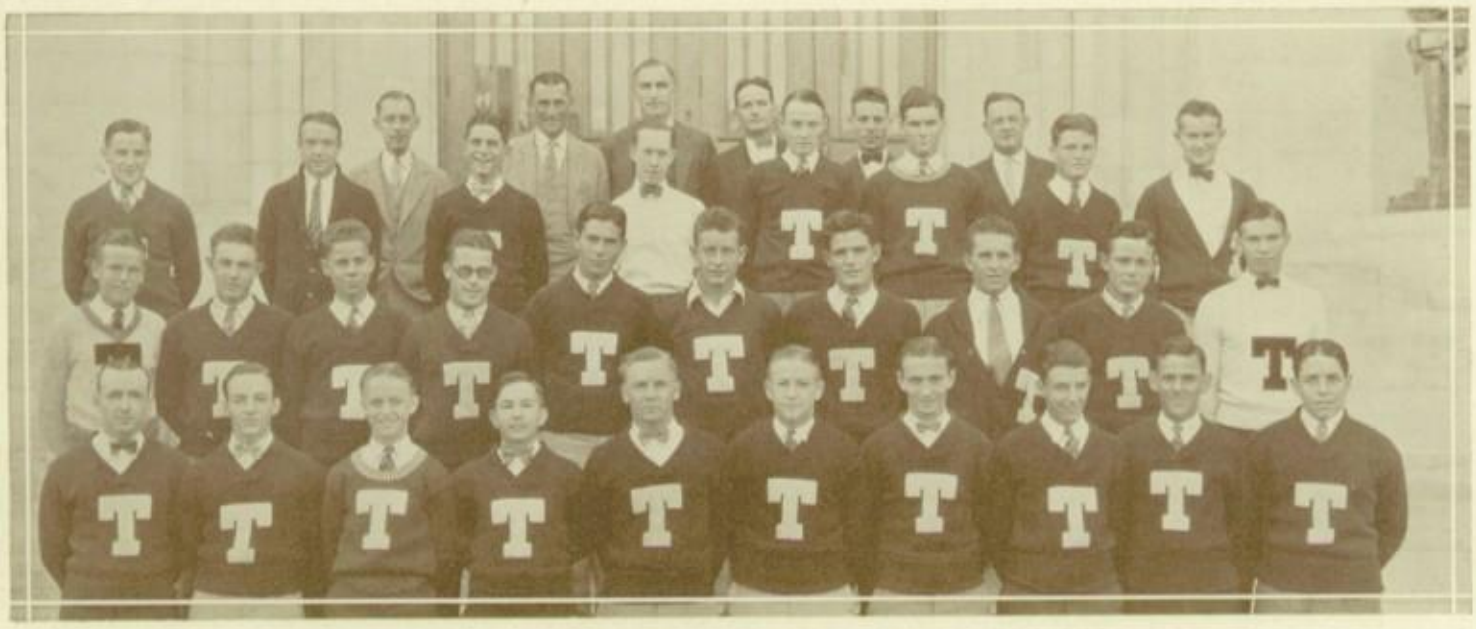

BOYS' ATHLETIC COUNCIL: PROMOTION OF BOYS' INTRA-MURAL SPORTS.

ORCHESTRA: REVELATION OF BEAUTY AND INSPIRATION.

BOYS' GLEE CLUB: CULTIVATION OF HIGH EMOTIONS.

GIRLS' GLEE CLUB: REALIZATION OF BEAUTY THROUGH SONG.

BAND: ENRICHMENT OF COMMUNITY ZEAL AND PATRIOTISM.

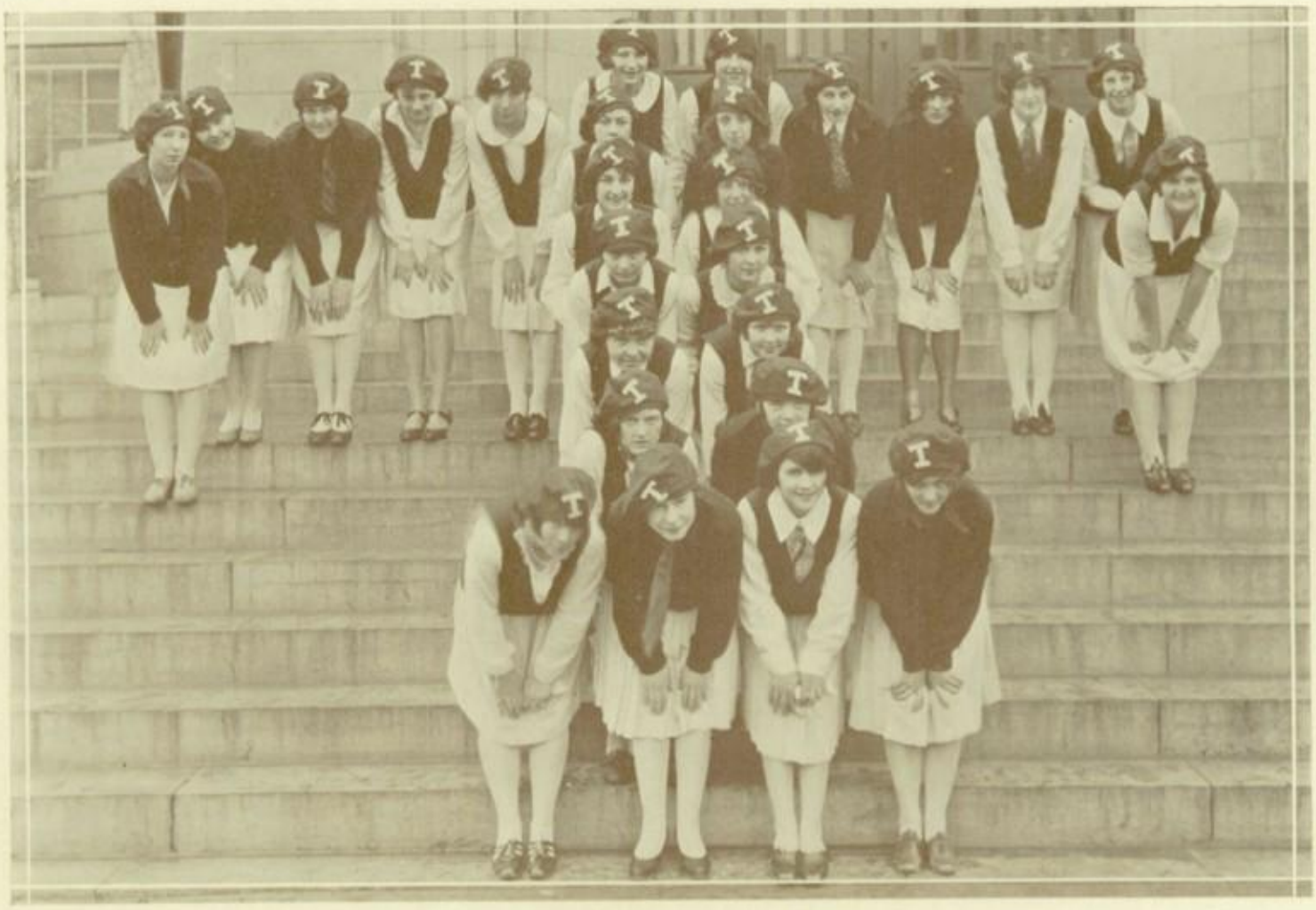

T WALKERS: ENCOURAGEMENT OF A SPIRIT OF LOYALTY.

ENGINEERING DRAWING CLUB: TRAINING FOR VOCATIONAL INTEGRITY.

*Spirit of Character*

# *Character*

THE LAST experience which Everyyouth encounters in the Halls of Learning is Character, in whose laboratory Everyyouth's personality has been evolving. The Spirit of Character appeals to Everyyouth:

"I, as Character, have challenged you to experiences which have tested your morale. Through these activities I have aimed to make the moral fibre of your being strong. Steel is iron smelted to great heat. History has told you that a nation's disintegration starts when moral virtues are not observed. How true of boyhood and girlhood!

"Your aim, as victor and vanquished, has been that of fair and clean sportsmanship. Unto that, moral character has been added. In your handiwork you have chiseled, hammered, and wrought, and have contributed a force to the building of a life because the mind has disciplined hand and body. You have made statues dedicated to your moral fibre! When you have directed your mind to service and to purposeful study problems, no matter how humbly in your classroom, or as a committeeman; when you have adapted yourself to meet situations, you have developed manifold moral fibre.

"Character is not a thing apart from you; it is what you are in your own eyes. Of you let it be said, as it was of Raphael:

*Where Raphael went*
*His heavenly face the mirror of his mind,*
*His mind a temple for all lovely things*
*To flock to and inhabit."*

With the lines of Oliver Wendell Holmes, the Spirit of Character leaves Everyyouth to meditate upon the sage counsel:

*"Build thee more stately mansions, O my Soul.*
*As the swift seasons roll!*
*Leave thy low vaulted past!*
*Let each new temple, nobler than the last,*
*Shut thee from heaven with a dome more vast,*
*Till thou at length art free,*
*Leaving thy outgrown shell by Life's unresting sea!"*

THE SPIRIT OF TULSA HIGH SCHOOL.

*Everyyouth's* challenge. The portals of *Everyyouth's* pilgrimage. Regions of the Great Spirit. Land of the pioneer. The appeal to the Great Spirit.

IDEALS OF SERVICE IN SCHOOL ACTIVITIES.

National Honor Society induction ceremonial. State winner in boys' dramatic reading. State winner in girls' dramatic reading. Hi-Y participants in oration contest. Hi-Y ceremonial. Girl Scout Christmas messengers.

CHARLES De LANCEY

FERN BENIGHT

CHRISTEENA CHISOLM

SAMMYE WATSON

F. B. MARBLE

JOE PATTERSON

RICHARD ELBE

RUTH REED

SECOND SEMESTER SENIORS

# 1927 PATRONS' PAGE

To the business firms and personal patrons of Tulsa who have generously assisted us in financing the 1927 Tom Tom, we dedicate this Patrons' Page.

## PAGE

Board of Education, Exchange National Bank, First National Bank, Quality Ice Cream Company, Southwestern Engraving Co., Tulsa Typographical Union No. 403, Tulsa Daily World.

## HALF PAGE

Central National Bank, Mrs. R. E. Downing, Halliburton-Abbott Co., National Bank of Commerce, Sanders Rones & Co., Thomas Motor Co., The Vandevers Dry Goods Company.

## QUARTER PAGE

W. D. Abbott, Bobb Shoppe, A. Y. Boswell, Butler Print Shop, Candyland, Cathey Furniture Co., Cinderella Boot Shop, Cities Service Oil Co., Dexter Publishing Co., Field's Stationery, Genet Furnitture Co., Gens Cash Stores, Getman's Drug Store, Griffin-Goodner Grocery Co., Charles W. Grimes, M. C. Hale Hardware Co., Harvey Young Oil Co., Henry's Hot House, Heyman & Co., Home Building & Loan Association, Layne-Huycke Sporting Goods, Lloyd-Richey Cleaners, M. & B. Candy Co., May Brothers, Mayo Furniture Co., Robert A. McBirney, McCreey Tire and Service Co., Mid-West Chevrolet Co., Minck's Cafe, Ed L. Miller Photos, Miss Jackson's Shop, Mrs. DeHaven's Flower Shop, National Business College, Oklahoma Natural Gas Corp., Overbay Bros., Palace Clothiers, Piggly Wiggly, Public Service Co. of Oklahoma, Pure White Dairy, Renberg's Clothing Co., Security National Bank, Seidenbach's, Skelly Oil Co., Skinner Transfer & Storage Co., Southern Furniture Co., Strand Theater, Tulsa Business College, Tulsa Tribune, United Savings & Loan Association, Waldrep Candy Co., Watt Drug Co., The Darwin Co., Dickason-Goodman Lumber Co., The Globe Clothiers.

## BUSINESS CARD

Cyrus S. Avery, Barclay Paint & Wall Paper Co., R. V. Bardon Key Shop, Charles S. Bledsoe, George Boghosign Oriental Rugs and Paintings, Boston Flower Shop, Brown-Dunkin Dry Goods Co., Chapple Brothers, Crews-Kelly Clothing Co., Dawson Produce Co., Demorest Shop, Deshon Electric Co., DeVina's Tailor and Fur Shop, Diamond Jewelry Co., Dodge & Bond Clothing Co., Dodge Electric Co., Downs-Randolph Co., Dumit's Oriental Shop, Edgar Music Co., Elite Beauty Shop, Field's Apparel Shop, Fletcher Electric Co., Forster-Davis Motor Corp., Garland Oil Co., George Photo Studio, The Hail Store, Hanna Furniture Co., Harrington's Army and Navy Store, High School Grocery, Holsum Bread Co., Hunt's Ladies Ready-to-Wear, Indian Bicycle Co., Industrial Building & Loan Association, Ingram's Billiard and Bowling Parlor, Camillus Johnson Shop, Kahn Mercantile Co., Kansas City Market, Keim Sporting Goods, Kelly Map Co., King's Market, Kiwanis Club, Mack Jewelry & Optical Co., Majestic Millinery, Mathey Grinding & Machine Works, McGee Art Shop, Megee Sporting Goods, Menkemiller's Prescription Pharmacy, Morris Plan Company of Oklahoma, Murdock Motor Corporation.

Naylor Radio & Electrical Co., Nichols Hardware Co., Nordhaus Tire Service, Inc.; Norval & Dial, Inc.; Oil & Gas Journal, Packard Oklahoma Motor Co., Packing House Provision Supply Co., People Building & Loan Association, Producers National Bank, Quaker Drug Co., Raymond Furniture Co., Ella Reed Shop, Remedial Finance Corp., Rexall Drug Co., Right Way Laundry, Rivkin Studio, Ryan Motor Co., Sand Springs Bottling Works, Silk Shop, Smith Separator Co., Southern Hardware Co., Southern Mill & Mfg. Co., Southland Refining Co., Stewart Drug Co., Sugar Bowl Candy Co., Superior Tea Room, Suzanne Shop, Tayloe Paper Co., Temple Pharmacy, Triangle Blue Print Co., Tulsa Book Shop, Tulsa Ice Co., Union Transportation Co., United Clay Products Corp., Dr. C. M. Vaughan, Vogue Shop, Walk-Over Boot Shop, Watt Plumbing, Heating, and Supply Co., Wetzell Galleries, White Line Cab & Baggage Co., Wilson Bros. Furniture, Wilson Motor Co., F. W. Woolworth Co., Yamato Japanese Shop, Youse Electric Company, Beattie's Furniture Store, Cameron's Cafeteria, Jenkins Music Co., Ledford's Cleaners & Dyers, Lyons Shoe Store, McCullough Drapery & Carpet Co., Mr. R. B. Pringle, Reo Motor Cars, Steinberg's Drugs, Thomas Hardware Co., Tulsa Auto Top Shop, Tulsa Carpet Cleaning Works, Tulsa Engineering & Supply Co., Tulsa Sand Co., A. T. Twist & Co., Yetter Studio.

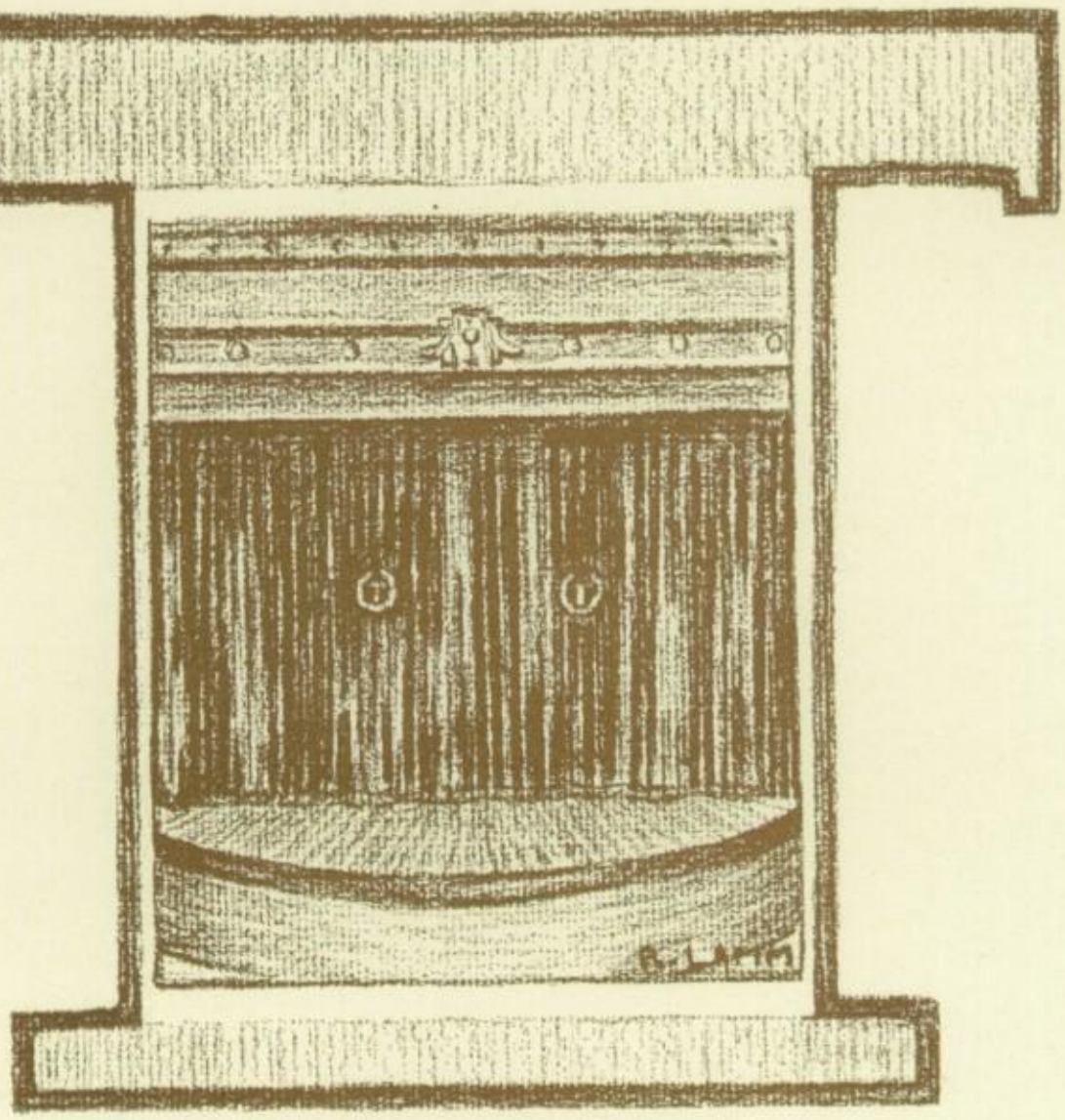

1927 TOM TOM

# *Acknowledgements*

AS WE of the 1927 Tom Tom staff review our work, we hope we have expressed the message of the seven objectives of secondary education through the medium of the Spirit of Character, the Spirit of Citizenship, the Spirit of Leisure, the Spirit of Home, the Spirit of Work, the Spirit of Research, and the Spirit of Health, clothed in their robes of purple, blue, green, gold, and red.

In the class sections we have identified every student in our school, but in succeeding sections we have represented the school activity rather than the participant.

If we have wrought wisely and well, we realize that it is because we have had the co-operation and good will of others. We wish to express our very sincere appreciation to those who have helped us: the Board of Education, who made possible the publication of the *Tom Tom;* the patrons, who aided in financing it; Miss Isabel Ronan and Mr. Merle Prunty, from whose pageant *Youth's Challenge* we derived the plan of the book; Mr. R. C. Walker and the Southwestern Engraving Company, to whom we owe the beautiful engravings; Mr. Ed Miller and Mr. F. B. George who preserved for us in picture form a record of our high school activities; Mr. W. W. Graham and his helpers, who published this book in the High School Print Shop; Mr. R. A. McIntyre, who donated his services and the use of his airplane to open our sales campaign; Mr. J. T. Horner and his school banking force who handled our finances; Miss Helen Slater and her staff who promoted Tom Tom publicity through Tulsa School Life; Mrs. Mamie Sease, Mrs. Mae Allyn Christie, and the art staff for designs which have served to make the *1927 Tom Tom* a thing of beauty; Mr. Merle Prunty, Mr. Ward H. Green, and the Tom Tom Board who counseled us in our work; and to the members of the student body for their co-operation and encouragement.

SALLIE MATHER MARVIN,
*Sponsor 1927 Tom Tom Staff.*

# The Perfect Purpose

EVERYYOUTH'S journey ends at the Level of Graduation on which he, with his classmates, receives his diploma from the Monitors of Wisdom. After looking at the Great Spirit for the last time as a student, and before passing on to life's other regions, Everyyouth pauses to invoke the guidance of the Almighty in the words of the student's prayer:

*"To be ever conscious of my unity with God;*
*To listen for His voice and hear no other call;*
*To separate all error from my thought of men,*
*And see them only as my Father's image;*
*To show Him reverence and share with Him*
*My holiest treasures;*
*To keep my mental home a sacred place,*
*Golden with gratitude, redolent with love,*
*White with purity, cleansed from the flesh;*
*To send no thought into the world*
*That will not bless, or cheer, or purify, or heal;*
*To have no aim but to make earth a fairer, holier place;*
*And to rise each day into a higher sense*
*Of life and love."*

IN MEMORIAM

GILBERT NEALE '27

KATHERINE WAKE '28

LESLIE POWELL '29

*Printed By*
HIGH SCHOOL
PRINTING
DEPARTMENT

*Engraved By*
SOUTHWESTERN
ENGRAVING
COMPANY
*TULSA ····· OKLAHOMA*